Brevardier 1967

Digitized by the Internet Archive
in 2018 with funding from
North Carolina Digital Heritage Center

https://archive.org/details/brevardier196723brev

Margaret M. Kunzey

The 1967 Brevardier

Volume XXIII

BREVARD HIGH SCHOOL

Brevard, North Carolina

Table of Contents

Dedication	4
Introduction	8
ACADEMICS	16
Faculty and Curriculum	20
Freshmen	40
Activities	46
SPORTS	66
Football	68
Cheerleaders	73
Homecoming Court	76
Sophomores	78
Juniors	84
Basketball	90
Sweetheart Court	96
Sports Awards	98
Swimming	99
Baseball	100
Track	102
SENIORS	104
Seniors	106
Senior Directory	120
Features	124
Ads	130

An Echoing Void . . .

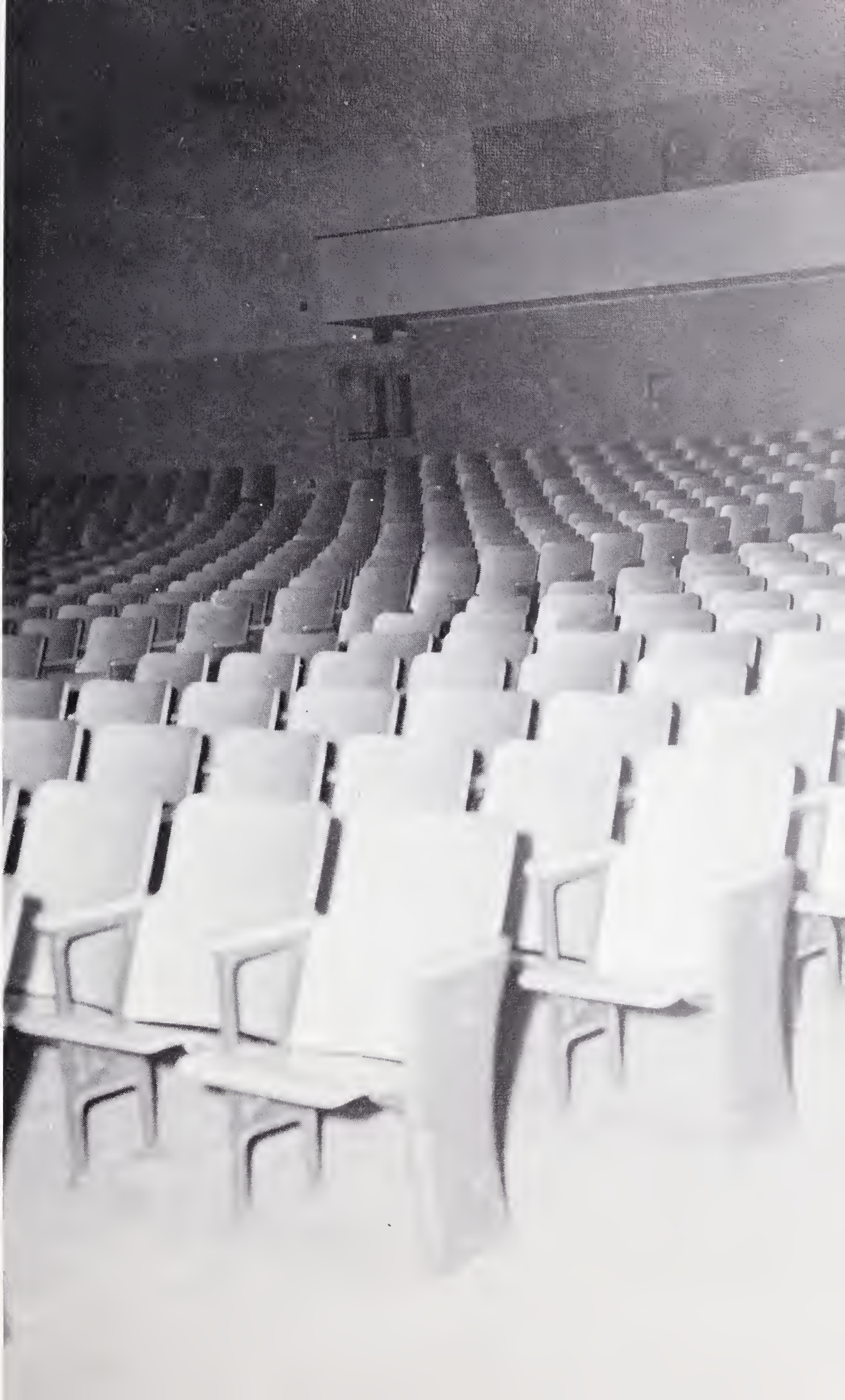

. . . Made Complete

Brevard High School — "an echoing void made complete" . . . with the ring of student laughter . . . with unending confusion . . . constant hardship, persistent recovery . . . acceptance, rejection . . . pleasure, despair . . . determination, indifference.

Without you, the students — a quietness . . . the echo of a bell after the ringing has long ceased . . . the halls stilled by the absence of students.

We hope that you will see yourself in the pages of this yearbook — as we see you, as your friends see you, as you are. We dedicate the 1967 *Brevardier* to you, the student of Brevard High School, hoping that it may be said of you in years to come.

"His life was gentle, and the elements
So mix'd in him that Nature might stand up
And say to all the world, 'This was a man!"
—Shakespeare

"The face the most fair to our vision allowed,
Is the face we encounter and lose in a crowd."
—Lytton

Finding Ourselves - Often, Part of a Crowd; Sometimes, All Alone . . .

"I was never less alone than when by myself."
—Gibbon

Establishing a Philosophy of Life

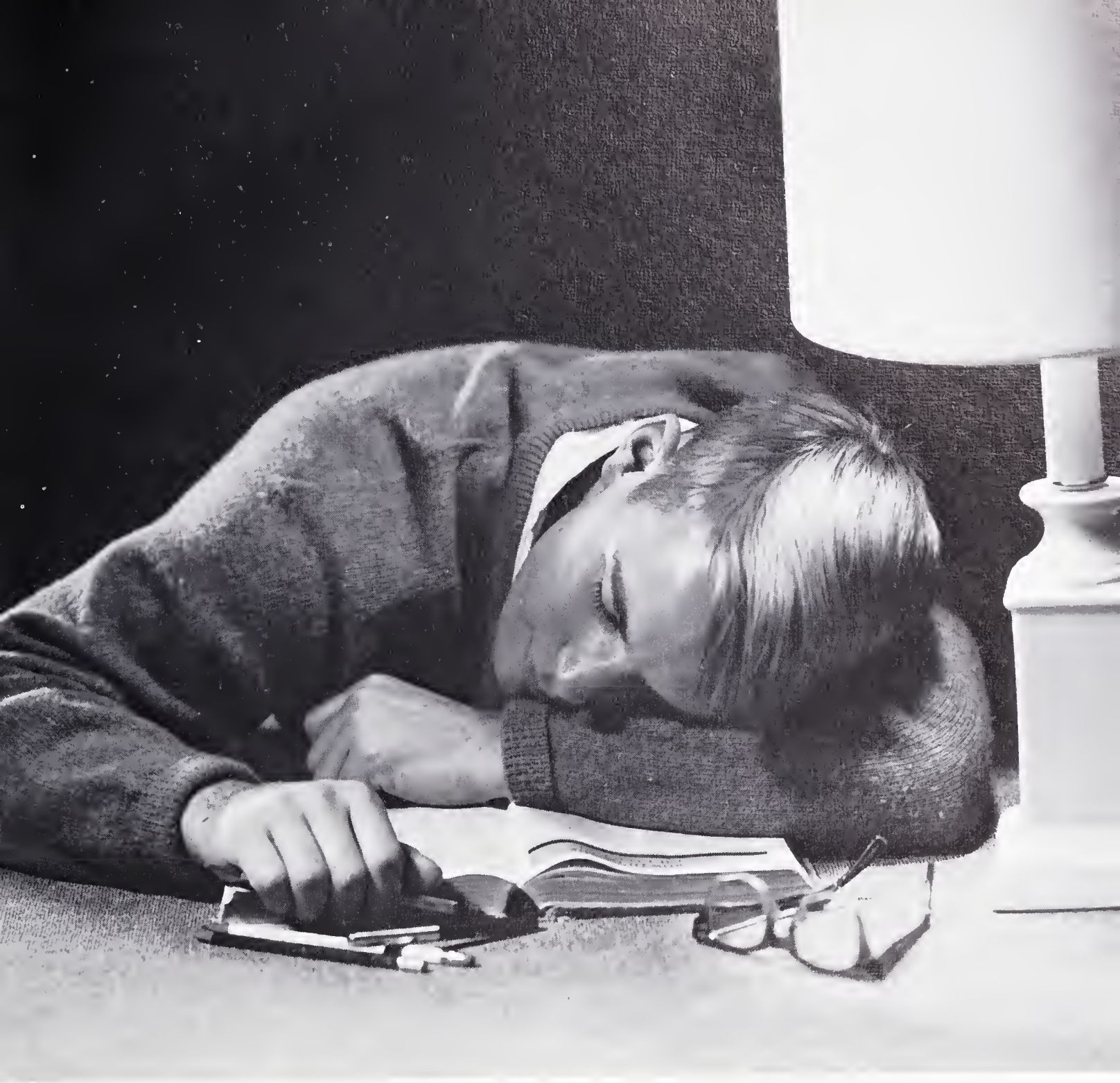

"Dost Thou love life? Then do not squander time, for that is the stuff life is made of."

—Franklin

"Our youth we can have but to-day,
We may always find time to grow old."

—Berkeley

Creating Understanding -

Through Moments of Pleasure

Pursuing Knowledge - Attaining Goal

"I believe the future is only the past again,
entered through another gate."

—Pinero

Academics

Administration - Basic

Mrs. F. B. Cudd and her office assistants have numerous duties which must be performed each day.

Mrs. Mary Whitmire with the help of her secretary, Mrs. Charles Weiss, aids many students through her efficient guidance.

"Your attention, please!" — one of the familiar expressions of our assistant principal, Mr. Al Fulbright.

Foundation of Our School

Coping with the addition of the ninth grade . . . morning reports . . . issuing books . . . letters, bills, coffee . . . announcements, errands, schedules . . . a new and capable superintendent . . . bus books, mimeographs, admittance slips . . . "Be our valentine, Mrs. Cudd!" . . . an efficient system of teacher assistance . . . the nucleus of BHS.

Mr. Joseph W. McGuire Jr. confronts many problems as the principal of BHS.

Mrs. C. K. Olson, county supervisor, plays an important role in our school system.

Our new superintendent, Mr. Sam Helton, takes an active interest in all school affairs.

English Explores the Art

"You *would* have a question!"

Grammar rules are a prerequisite to creative writing.

MRS. SALLY K. BAKER
English I

"See, grammar *is* spelled with two a's!"

MRS. JANE WILLIAMS
English III, IV

# of Our Language

Discussion groups: mass confusion.

Short stories, term papers, grammar . . . poems, vocabulary, records, verbals . . . communication, book reports, essays . . . plays, discussions, debates . . . topics, outlines, bibliographies . . . the mechanics of writing . . . the study of our own familiar tongue . . . "O wad some Pow'r the giftie gie us/ To see oursels as ithers see us!"

Creative writing is an important phase of English.

MRS. HUBERT MEDFORD
English I

"I just love filling out monthly reports."

MRS. CHARLES COOK
English III

A neighborly visit in the dramatization of *Silas Marner*.

"Don't y'all just love tests?"

MISS RHUEMMA CARTER
English IV
Dramatics

"It's a present from a *friend*."

MISS THEODOSIA SPROLES
English II

Seniors — Shakespeare, Milton, Burns, Byron . . . *Macbeth*, *Paradise Lost*, "Sweet Afton" . . . "The Ancient Mariner" . . . "Water, water everywhere, Nor any drop to drink!" . . . Exploring the history of English literature.

Juniors — American literature . . . Poe, Whitman, Thoreau . . . Dana, Clemens, O. Henry . . . "The people learn, unlearn, learn" . . . great works of American tradition.

Sophomores — dramas, epics, novels . . . *Julius Caesar, Idylls of the King, Silas Marner* . . . Poetry — youth, love, freedom . . . learning quotes, memorizing stanzas, analyzing poems . . . "Et tu, Who?" . . . a sprinkling of all types of literature.

Freshmen — Reading, writing . . . "Red Chief" . . . mystery, comedy, poetry . . . sagas, adventures, dramas . . . "The Raven," "The Lady or the Tiger?", "The Fifty-First Dragon" . . . reading aloud, young ideas, fact and opinion . . . Background — America.

"Let's take some notes."

MRS. R. T. KIMZEY
Special English II, III, IV

"Who in the heck is Silas Marner?"

MRS. JACK TRANTHAM
English II

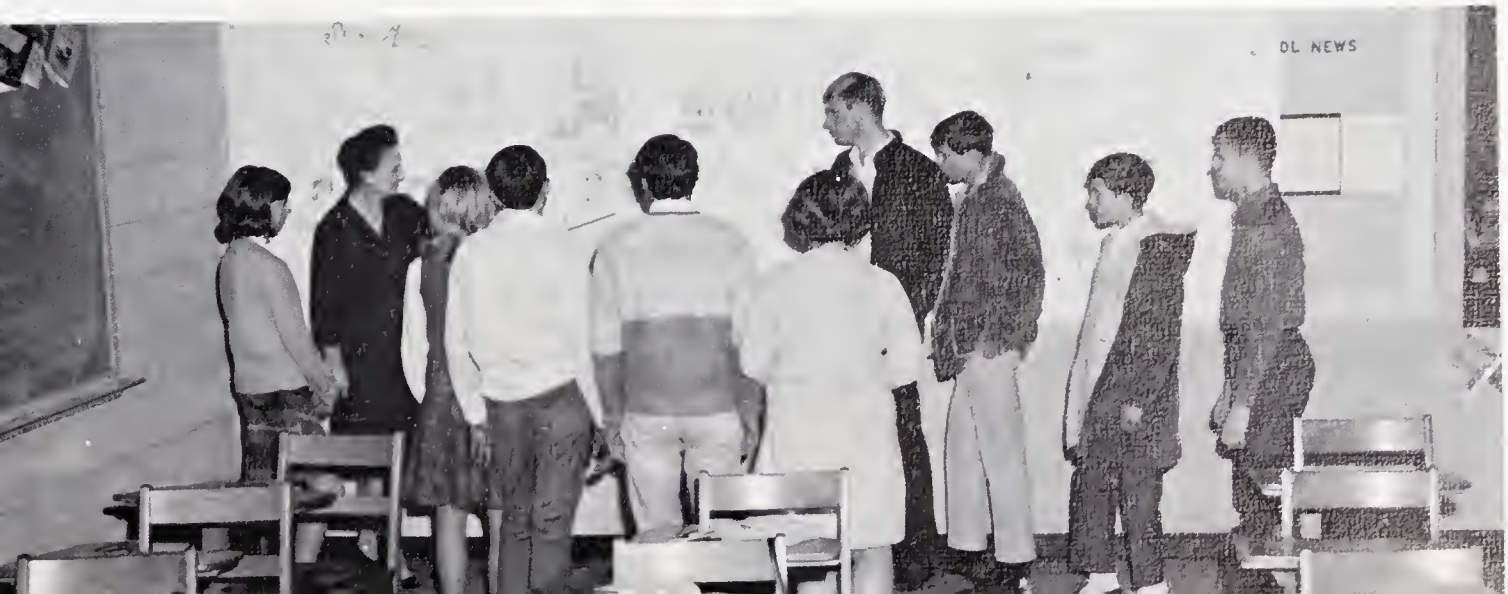

Foreign Language Strengthens Ties Between Nations

Conjugation, conversation, confusion . . . learning vocabulary words . . . Spanish and French customs . . . singing, dancing, dramatization . . . "c'est la vie!" . . . learning the subjunctive . . . "asi es la vida!" . . . film strips and tapes, pop tests, bulletin boards . . . a feeling of pride in learning different languages.

"Whoever heard of a Spanish harem?"

Students in Mrs. Galloway's class listen and learn in the lab.

Creative Spanish bulletin boards illustrate the natural beauties of Latin America.

MRS. ROBERT GALLOWAY
Head of Foreign Language Department
Spanish I, II

MRS. RAY WINCHESTER
Spanish II, III

"If you lean on it too hard, it will break."

MR. AL FULLBRIGHT
Spanish I, Boys' P. E.

Individual assistance is essential for complete understanding of French.

MRS. LUCILLE SLEDGE
French I, II, III

Music Appreciation

An informal atmosphere enables one to better understand all kinds of music.

Records, listening . . . composers, listening . . . symphonies, listening . . . "The Three B's" . . . appreciating the works of great composers . . . "Beethoven's First Symphony" . . . "Hey, Chief, let's listen to this DC-5 album!" . . . developing a taste for cultural music.

MR. JOHN D. EVERSMAN
Head of Music Department
Music Appreciation

Mathematics Requires a Keen Mind

Learning, labor, sine law, . . . broken lead, puzzled glances, night oil . . . algebra, trig, geometry . . . theorems, sets, bases . . . "How can 1 + 1 = 10!" . . . gratification in accomplishment.

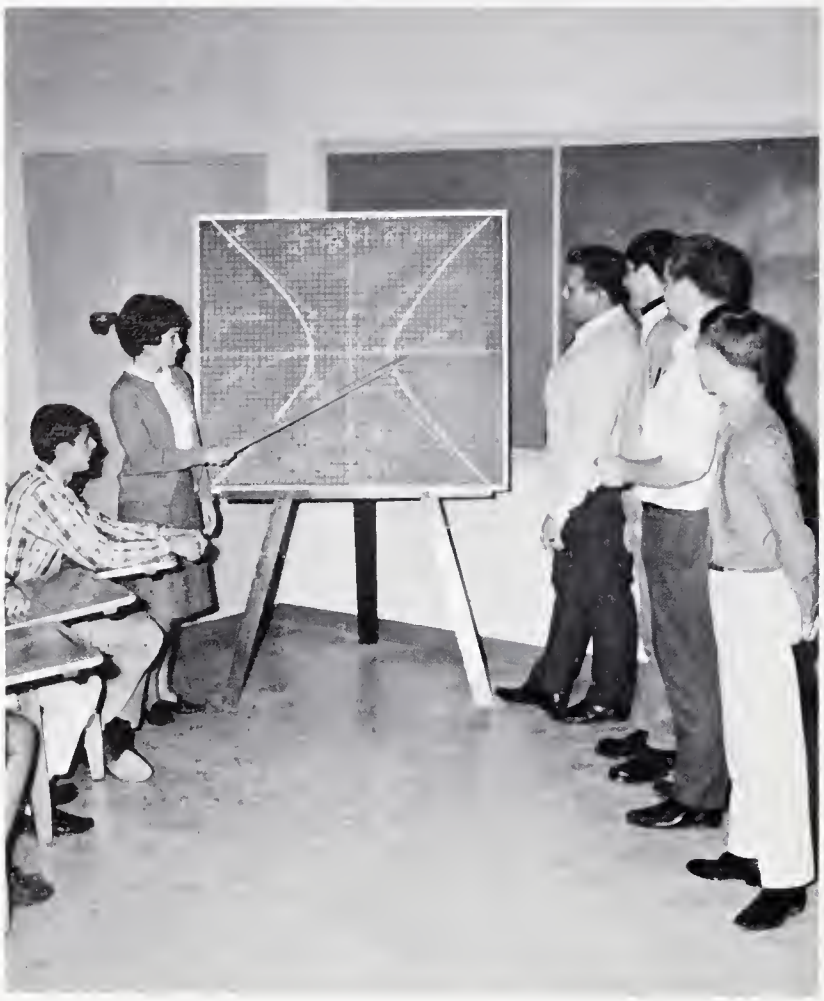

"I know that's a focus, but what does it do?"

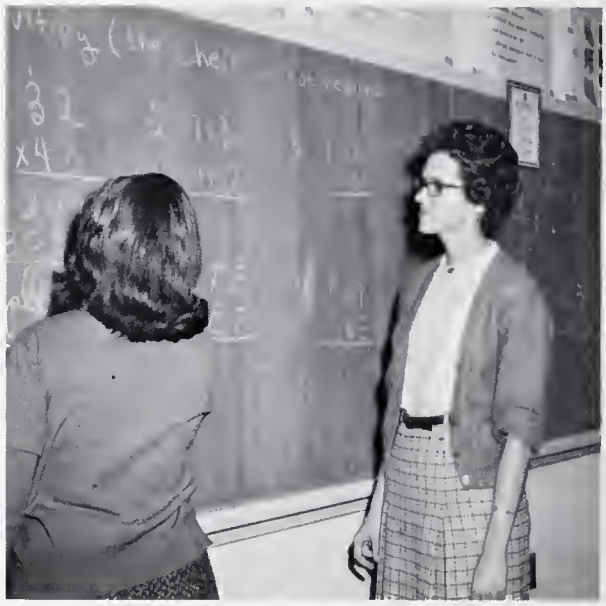

"But, Mrs. Owens, when I learned to multiply, 3 x 2 = 6!"

MRS. JOYCE P. OWENS
General Math, Algebra II

MR. HARRY BALLARD
Algebra I, III, Trigonometry, Calculus

"But, Mr. McIntosh, I can't reach any higher."

MR. THOMAS D. McINTOSH
General Math, Algebra I

"Roger, it can't be that funny."

MR. KOHLAN FLYNN
Mechanical Drawing

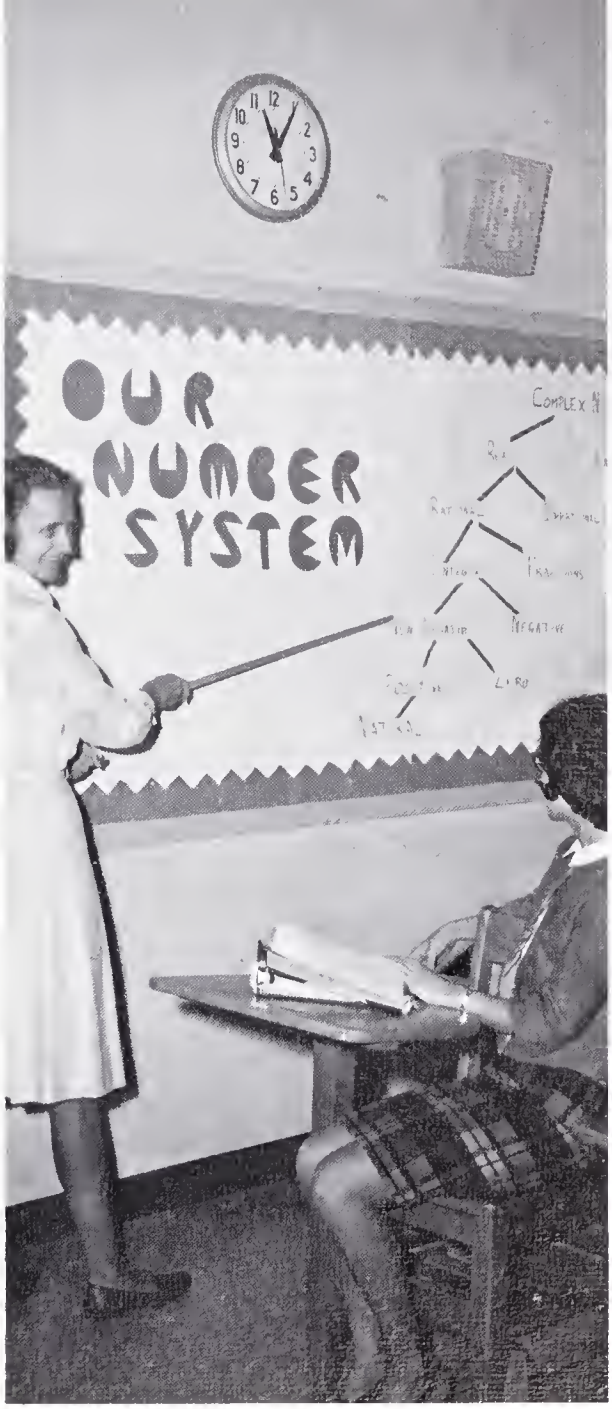

"Brenda, honey, surely you know what a non-negative number is!"

MRS. ROBERT ANDREWS
Geometry, Algebra II

Seldom does a teacher find time for relaxation.

MRS. GEORGE ABERCROMBIE
Head of Mathematics Department, Consumers Math, Algebra II

Science Explores

Experimenting and observing — energy, minerals, astronomy — lectures, notes, tests — learning to work on individual incentive — a deeper understanding of the complexities of the universe

"Hey, It's alive!"

"You are just amazed to see — alive!"

MRS. FULTON HOLLIDAY
Head of Science Department. Advanced Biology, Biology, Human Physiology

the Unknown

Mrs. Williams uses much patience and understanding with her science students.

MRS. JANE WILLIAMS
Biology

Mr. Coffer tirelessly aids each of his students to a better understanding of the biological principles.

MR. DELANEY COFFER
Biology

Mrs. Sader faces a new challenge.

MRS. JULIUS SADER
Physical Science, Biology

"John, either shut up and let me explain this, or come do it yourself."

MRS. DORIS L. WARREN
Chemistry, Physical Science, Algebra I

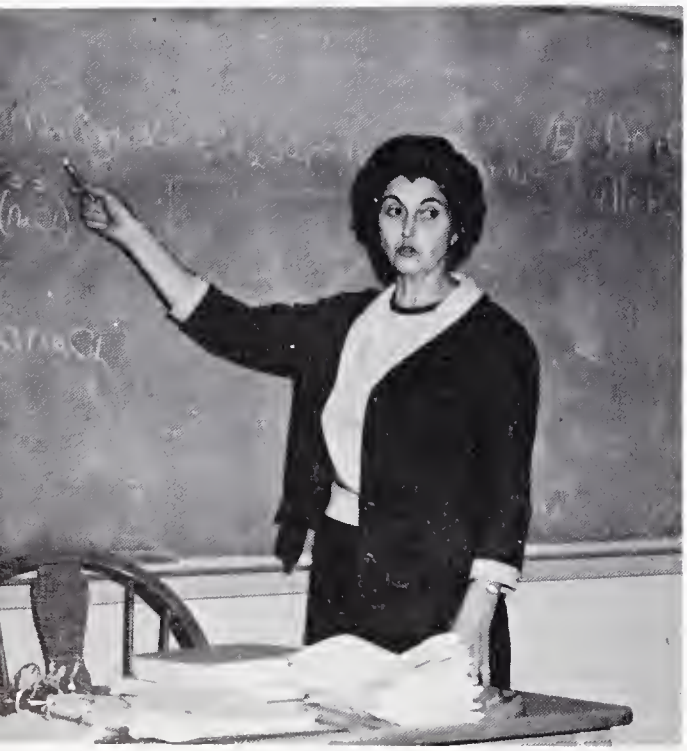

"If it doesn't work, I'll just cry."

MR. LANDON DEAL
Chemistry, Special Chemistry, Physics, Special Physics

"But, David, it's supposed to roll up."

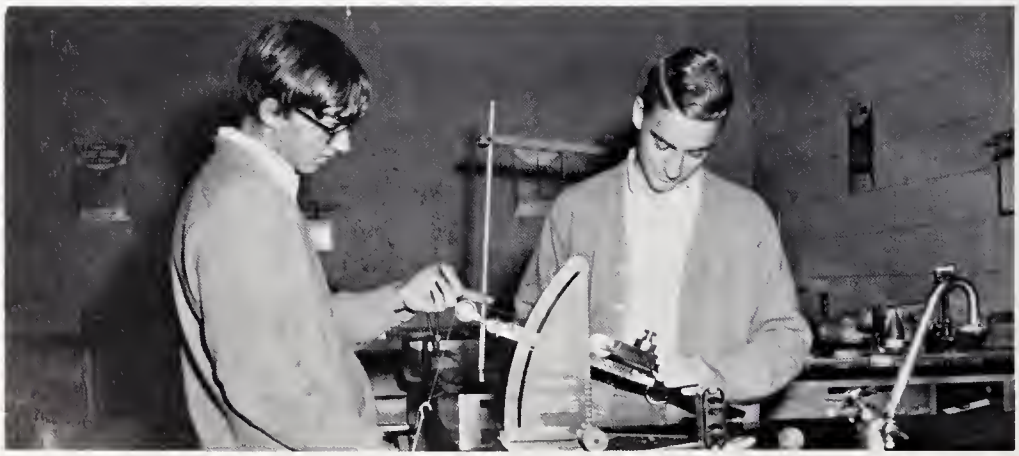

"I don't think it will work."

Mr. Stiles patiently explains the nervous system to one of his studious pupils.

Mr. Lowe has become a familiar sight around BHS.

"I've got it balanced; somebody come and read it."

Social Studies Promote Understanding

Group discussions are the highlight of Mrs. Whitmire's class.

MRS. PATRICIA WHITMIRE
History III

"It says right here . . ."

MISS NANCY EDWARDS
History III

# of World Affairs

Citizenship, American heritage, culture . . . Today's News — Tomorrow's Future . . . instrument of success for future of America . . . a shrinking world, getting along with neighbors . . . Past—tyranny, revolutions, discovery . . . Present—current events, local government, debators . . . Future — better relations between countries, uncertainty, hope.

MRS. WILLIS BRITTAIN
Head of Social Studies Department, History II, Georgraphy

Interesting films hold the attention of everyone in Mrs. Brittain's geography class.

"Joyce, everyone knows that Columbus discovered America in 1329."

MRS. JAMES SMEATON
History II, Sociology & Economics

Work stacks up on new teachers.

MISS PAT MORGAN
History, Civics

Physical Education Installs a Sense of Teamwork

Exercise, fitness tests, sore muscles . . . competition, rules, recreation . . . volleyball, football, basketball, softball . . . "Man, we're just having a ball!" . . . raising physical fitness standards . . . a wholesome development of the body as well as the mind.

The defense digs in to hold a determined offensive drive.

Weight lifting is a valuable part of Coach Cannon's P.E. class.

COACH DOYCE CANNON
Head of Athletic Department, Boys' Physical Education

"1,2,3,4 . . . 1,2,3,4 . . . 1,2,3,4 . . ."

MISS RUBY BYRD
Girls' Physical Education

Drivers Education Emphasizes Safety

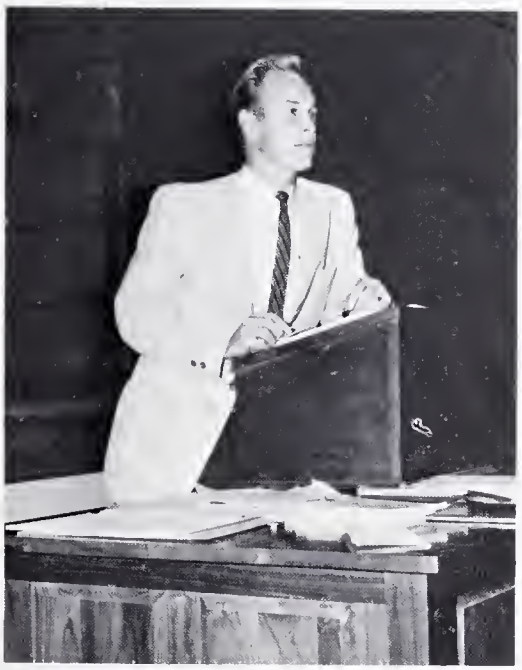

Reflexes . . . films and classroom work . . . "Let's try a three-point turn" . . . "Don't you know your left hand from your right?" . . . the final product: a capable driver.

COACH JAMES JOHNSON
Drivers Education
"And when you leave, don't leave trash on the floor—put it on my desk."

Two new Pontiac Tempests were donated to the Driver's Education program by Goodwill Motor Company.

Home Economics Create Homemakers

"You can sew it better if you unfold it."

MRS. ROSE BURRELL
Head of Home Economics Department Home Economics
I, II, II

The science and art of home-making . . . nutrition, recipes, dressmaking . . . creating, cooking, child care . . . "Who burned the —?" . . . learning the culinary art through direct contact.

Mrs. Love's explanations guide her students toward the goal of being successful seamstresses.

MRS. WANDA LOVE
Home Economics

Vocations Give

D.E., I.C.T., C.I. . . . agriculture, carpentry, bricklaying . . . nursing, part-time jobs, on-the-job training . . . tomorrow's workers and businessmen.

COLONEL H. P. HOUSER
Distributive Education I, II, Marketing

"You're not supposed to draw battleships in D. E."

Health occupations, taught by Mrs. Balding, has been added to our curricula this year.

MRS. RO ANN BALDING
Health Occupations

"Boys, it won't hold books lying down."

MR. ALBERT M. WILLIAMS
Carpentry I, II

Individual assistance is a characteristic of Mr. Farley's I. C. T. classes.

MR. G. H. FARLEY
Industrial Cooperative Training

Specialized Training

"And if we get it right, next time, we can use cement."

MR. FRANK OSBORNE
Bricklaying

"And just how do you figure it's 100 yards?"

MR. HENRY JACOBSEN
Construction Industry

"How is a cow going to fit in this?"

MR. RANDALL LYDAY
Head of Vocations Department, Agriculture I, II, III, IV

Business Teaches Secretarial Skills

Timed writings, dictation, speed, accuracy . . . erasures, efficiency, calculators, CWPM . . . setting margins and tabs . . . transcribing in shorthand . . . "It still looks like hen-scratchin's' . . . preparing for a highly competitive world.

"But what happened to the other $23.56?"

MRS. MARY LEINSTER
Head of Business Department Typing II, Office Practice, Shorthand I

A smile brightens any class.

MISS SHARON HENRY
Business Law, Bookkeeping I

Mr. McKenzie, a former student teacher, replaces Mrs. Pack in the business department.

MRS. EVA PACK
MR. DAVID MCKENZIE
Tying I, Shorthand II

Library Opens New Horizons through Books

Our library is in the capable hands of Mrs. Galloway and Mrs. Norville.

MRS. ALMA GALLOWAY,
MRS. MINNIE NORVILLE
Library

Squeaking chairs . . . myriads of books . . . addition of numerous volumes . . . library instruction, helpful advice, research . . . encyclopedias, maps, globes, vertical files — valuable reference . . . key to learning through reading.

"Everybody smile."

Graduation Requirements

College Preparatory Diploma	
English	4 units
Algebra	2 units
Plane Geometry	1 unit
Foreign Language	2 units
Natural Science	3 units
Social Science	3 units
Physical Education	1 unit
Electives	3 units

Three areas of study . . . College preparatory . . . commercial . . . vocational . . . hard work, anxiety, triumph . . . midnight oil, tensions . . . "whole lot of fun" . . . the spirit of accomplishment.

Freshmen

Introduction to a new school system . . . new faces . . . new ideas . . . learning . . . tradition . . . wanting to belong . . . confusion, confusion, and more confusion . . . studying classics . . . "Dickens wrote *'Great what'?*" . . . pride and respect for BHS . . . being accepted at last.

Class Sponsor — Mrs. Eugene R. Baker

Class President — George Eskue

The first freshmen class of Brevard High School takes library instruction

Treasurer — Ann Turner
Vice-president — Joe Hunter
Secretary — Karen Frisbee

Ricky Ammons
Judy Ashe
Steve Ashe
Nancy Atwell
Lindsay Ayers
Becky Bacon
Boyce Baker
David Baker

Larry Banks
Garry Banther
Jacque Barton
Ricky Barton
Robert Baughn
Delmus Baynard
Sheila Baynard
Terie Beine

Linda Benjamin
Linda Betsill
Barry Bingham
Marinda Bishop
Irene Boggs
William Boggs
Johnny Bolt
Sandra Bolt

Leo Bracken
Howard Bradburn
Wanda Bradley
Chester Brown
Jerry Brown
Sandra Brown
Eddie Bryson
Kathy Bryson

Freshmen . . . New Addition to BHS

Lance Bryson
Nancy Bryson
Terry Bryson
Eugene Buck
Sheila Bumgarner
Karen Burnette
Curtis Camp
Monica Camp

Martha Carland
Cathy Carter
David Carter
Tommy Childers
Yvonne Clanton
Gary Compton
Anne Cook
Mike Cook

Susan Cooper
Denise Cox
Charles Cunningham
Ricky Daniels
Jo Davis
Wesley Dickson
Keith Dills
Cathy Dixon

Sharon Dixon
Barry Dodson
Bobby Dortmundt
Hannah Dycus
Ed Dzierzynski
Lynnette Edward
Bo Elliott
Geraldine Emerson

George Eskue
Brian Fogle
Glenn Frady
Mae Freeman
Karen Frishee
Sharon Frisbee
Kaye Forester
Rob Galloway

Gail Galloway
Ricky Grasty
Junior Gray
Sandra Glazener
Logan Gilstrap
John Ray Gentry
Patricia Gash
Ed Gash

Freshmen's New Environment

Wanda Greene
Eddie Groves
Gayle Grubb
Becky Guilliams
Nancy Hammill
Nancy Harris
Tammie Hayward
John Hebert

Rosa Hemphill
Lisa Hill
Jack Hinkle
Shirley Hogsed
Rebecca Holden
Marvin Holland
Gary Holliday
John Holliday

Marla Howell
Bobby Hoxit
Sharon Hughey
Joe Hunter
Patricia Hunter
Sharon Hunter
Carson Jones
Harold Jones

Junior Jones
Rayetta Keener
Kathy Kennington
Sonya Kilgore
Clemitis Killian
Greg Killian
John Korstian
Eddie Lambert

Faye Lance
Juanita Lance
Joe Lance
Ray Lance
Brenda Landreth
Chuck LeClaire
Doug Leatherwood
Joe Light

Freshmen explore the world of literature.

Stimulates Study

Mae Lusk
John Macfie
Andrea Mackey
David Mackey
Carol Mahaffey
Anita Mann
Kenneth Mann

Don Marshall
Paul Martin
Bobby McCall
Dannie McCall
Douglas McCall
John Wayne McCall
Ruby McCall

Steve McGibboney
Brian McGuire
Brad McJunkin
Rita McKinnish
Dale Merrill
Elizabeth Merrill
Gary Merrill

Gary Metcalf
Stanley Metcalf
Susan Middleton
Wayne Miller
Robert Millner
Steve Misenheimer
Hank Moffitt

Clara Moss
Rocky Morgan
Tommy Morgan
Steve Morris
Terry Morris
Ted Newton
Becky Norton

James Norman
Steve Norman
Walker Norman
Brenda Orr
Barbara Owen
Bobby Owen
Edna Owen

Linda Owen
Nancy Owen
Steve Owen
Steve Owen
Martha Owenby
Susan Pace
Helen Parker

"It is only three more miles to my next class."

After Much Confusion

"Whoopee! No more classes in the auditorium!",

Billy Parris
Richard Patterson
Nancy Paxton
Margo Penley
Al Perkins

Dennis Perkins
Jack Perry
Kay Peterson
Chris Pidgeon
Doris Phillips

Carolyn Phipps
Dinna Ponder
Barbara Poole
Stanley Pressley
Roger Radford

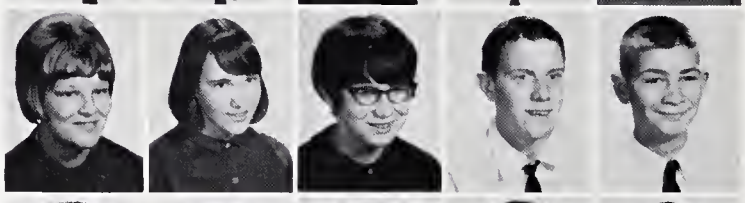

Preston Rahn
Lawrence Raines
Shirley Reece
Kathy Reynolds
Ray Rhinehart

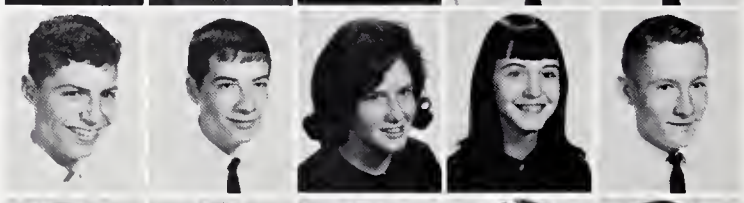

Kathy Rhodes
Marsha Rhodes
Suzanne Rhodes
Elaine Rich
Sue Riddle

Frances Roberts
Eddie Robinson
Gwendolyn Robinson
Phyllis Robinson
Warren Robinson

Wilma Robinson
Roger Rogers
Steve Rogers
Jimmy Ruckman
Jim Rutherford

Freshmen Settle Down

Kathy Sales
Jean Saunders
Theresa Sentelle
Sybil Severs
Kenneth Shelton
Reva Sheppard
Vera Sheppard
Sandi Sheridan

Phillis Shook
Margaret Simms
Carl Simpson
Rita Sizemore
Eric Smith
Faye Smith
Rita Smith
Teri Snider

Rebecca Sorrells
Stanley Southerland
Martha Spangler
Steve Spicer
Debbie Spohn
Jimmy Stanley
Mary Stanley
Brian Sterk

Richard Stricker
Charles Swann
Gary Talley
Steve Talmadge
Bobby Tarpy
Peggie Jean Thompson
Debbie Tinsley
June Ann Tolley

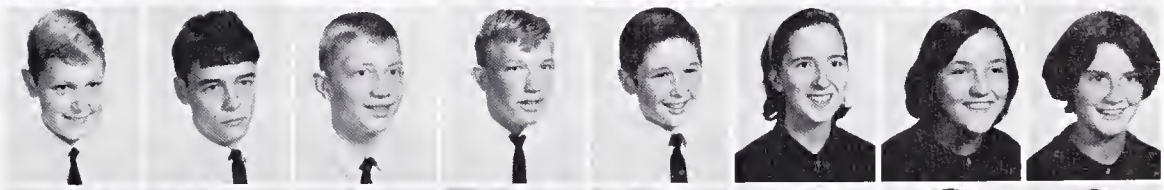

Lana Trent
Linda Tritt
Ann Turner
Larry Urguhart
Danny Volrathe
Edward Waldrop
Ann Walker
Robert Wallace

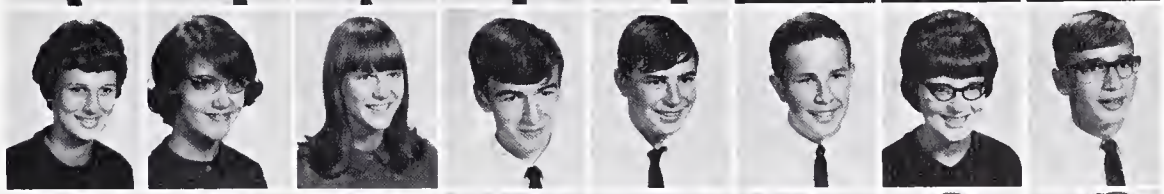

Darrell Warren
Pat Watson
Barbara Wauchope
Hazel West
Stephanie West
David Wheeler
Gilbert Whiteside
Sharon Whiteside

Hazel Whitesides
Jerry Whitmore
Eddie Wike
Ted Williams
Charles Wilson
Ed Wilson
Marc Winchester
Sonny Wood

Larry Woodall
Donald Woods
Mike Worley
Burnette Wynn
Kenneth Wynn
Charles Wyatt
Omega Young
Jerry Zachary

Mrs. Whitmire administers the Metropolitan Achievement Test to freshmen students.

NOT PICTURED

Fred Bailey
James Barton
Wanda Breedlove
Michael Breiner
Hayward Brown
Allen Cison
Harold Duckworth
Raymond Howell
Van Hunter
John Jamerson
Polly Jeffers
Delma Long
Don McCall
Linda McPeters
Carl Mimms
Linda Muckelvene
Gary O'Shields
Jimmy Simms
Doug Whitmire

Student Council Fulfills

FRONT ROW: D. Rigdon, B. Austin, B. Brown, B. Sams, L. Nelson, C. Peterson, E. Bryson, R. Clayton. SECOND ROW: L. Gilstrap, J. Stillwell, B. Johnson, D. Carr, S. Wilson, M. Lyday, N. Pace, B. Holliday. THIRD ROW: M. Reid, A. Bradburn, P. Williams, M. Ahsworth, V. Roe, S. Hunter, S. Guiliams, G. Neill. FOURTH ROW: J. Devore, J. Bradley, J. McLarty, V. Girard, M. Holden, B. Snyder, A. Cook, D. McCall, FIFTH ROW: J. Sheridan, L. Whitmire, R. Ducker, R. Rhinehart, S. Owen, J. Driscoll, T. Reece, J. Cantrell, P. Ninneman; SIXTH ROW: L. McMinn, B. Orr, Mrs. Holliday.

Ann Collins giving the "Thought for the Day."

Tommy Carpenter and Jean McLarty reviewing Student Handbook.

a Vital Need at BHS

Contributing toward the improvement of BHS . . . dedication, directions, devotions . . . Christmas baskets for needy families . . . Student Handbook . . . patroling the halls, meeting visitors, running the store . . . listening to gripes, explaining a "no" answer, compromising . . . a true representative bridge between students and administration.

Sponsor _ _ _ _ _ _ _ _ _ _ _ _ _ _ _ _ Mrs. Fulton Holliday
President _ _ _ _ _ _ _ _ _ _ _ _ _ _ _ _ Robert Clayton
Vice-President _ _ _ _ _ _ _ _ _ _ _ _ _ _ _ Boyd Holliday
Secretary _ _ _ _ _ _ _ _ _ _ _ _ _ _ _ _ _ _ _ Ellen Bryson

Christmas is a time for giving.

Band Has Increased Membership

"Have ya got that spirit?"

Receiving credit for the first time . . . a must at pep rallys . . . rehearsals for performances . . . marching in parade after parade . . . combining music and marching for football half-time shows . . . Say pumpkin pie is tasty, Terry? . . . private instruction for all . . . attending band clinic in Asheville . . . sending seven members to state band and two to state workshop . . . hard work resulting in fine performances . . . the BHS Band — a vital part of the school and community.

Marching in Brevard's Christmas parade was one of the several activities in which the band participated.

The Band Council: Miss Patricia Whitaker, Band Assistant; Bill Whitmire; Marie Parker, Student Conductor and Senior Counselor; Lee Galloway, Junior Captain; Brenda Wilson; Hugh Lothery, Drum Major; Mr. John D. Eversman, Director; Steve Farley, Captain.

FRONT ROW: N. Lothery, S. Norwood, B. Whitmire, M. Parker, S. Spicer, A. Loftis, C. Edwards, M. Ryan, D. Marlowe. SECOND ROW: B. Wauchope, P. Anderson, M. Miller, M. Wilmont, P. Ness, R. Patterson, J. Summey, J. Israel, S. Fisk, M. Misenheimer, M. Rhodes, R. Anderson. THIRD ROW: M. Farley, K. Eades, R. Johnson, S. Rhodes, W. Miller, R. Adams, A. Smart, R. Wallace, T. Kearns, T. McMahon, B. Wilson, J. Lea. FOURTH ROW: S. English B. Ryan, L. Burrell, B. Davidson, K. Huters, S. Lea, M. McGuire, T. Sellers, B. Norton, B. McGuire, B. Arden. FIFTH ROW: R. Baughn, T. Morgan, L. Galloway, J. Goldberger, B. Boggs, M. Pressley, P. Ryan, H. Lothery, T. Burleson, J. Williams, M. Israel, A. Beddingfield, S. Farley, Joseph W. McGuire, Jr., Principal; Miss Patricia Whitaker, Band Assistant; John D. Eversman, Director.

Chorus Utilizes Talent

Lacking in quantity, not in quality . . . daily classes . . . lilting melodies and plaintive tunes . . . trying to master "My Fair Lady" . . . "Is that music or noise?" . . . singing in the Christmas pageant . . . performing at the graduation exercises . . . increased accomplishments — the results of hard work and diligent practice.

The BHS Chorus provided music for the Christmas pageant.

Sponsor, Miss Carter, demonstrating Green Peppers routine.

Glamorous Showmanship Is Displayed

Majorettes add color to halftime.

High-stepping, prancing, strutting . . . dances and routines . . . "Tijuana Brass" . . . parades and football games . . . march, march, march . . . band, boots, batons . . . much hard practice . . . a feeling of pride to be leading the BHS band.

Sandy Williams, Judy Grant, and Marsha Kramer share responsibility of leading.

"Mirror, mirror on the wall . . ."

Bus Drivers Serve Their Communities

"When changing gears, do not look at the gear shift," instructs Mr. O. M. Alexander, state instructor.

Providing an efficient transportation system to and from school . . . classroom and driving training . . . obtaining the license — a goal realized . . . learning the routes . . . "When are you going to let me off? You passed my house a couple of miles back!" . . . ironing out discipline problems . . . calling Mr. Harmon when something goes wrong . . coping with the weather . . . shouldering the responsibility of transporting 1780 students.

Mr. Frank Harmon _ _ _ _ _ _ _ _ _ _ _ _ _ _ _ _ _ _ _ Chief Mechanic
Mr. Joseph W. McGuire, Jr. _ _ _ _ _ _ _ _ _ _ _ _ _ _ _ _ Principal

FRONT ROW: C. Peterson, B. Brown, K. Rogers, S. Hensley, T. Munro, L. Mays, J. Baynard, S. Monteith, D. Holtzclaw. SECOND ROW: B. Griffin, C. Bryson, T. Hoxit, J. Ball, L. Hughey, A. Merrill, R. Morgan, D. Fletcher, P. Owen. NOT PICTURED: D. Rigdon, S. Hooper, K. Harbin, R. Clayton.

Senior Editors

Editor-in-chief _ _ _ _ _ _ _ _ _ _ _ _ _ _ Ellen Bryson
Sponsor _ _ _ _ _ _ _ _ _ _ _ _ _ _ _ Mrs. R. T. Kimzey
Managing Editor _ _ _ _ _ _ _ _ _ _ _ _ Rick Rutherford

Distributing the news.

Broadcaster Informs and Amuses Students

CENTER: Robert Bolt, Martha Lyday; SECOND ROW: Ellen Bryson, Dottie Hill, Janice Crane, Betty Dennis, Bill Bowen, George Loftis, Boyd Holliday, Stuart English, Bob Brown, Ann Collins; BACK ROW: Patty Birchfield, Linda Siniard, Mrs. Kimzey, Rick Rutherford.

Trips to the *Times* Office . . . selling ads . . . dummies, writing heads . . . sports, editorials, clubs . . . "Did you hear Mama? Hush now!" . . . learning the skills of journalism . . . yearly trip to the Roundtable . . . voice of the students.

Reviewing the news.

Betas Strive for Character, Leadership

FRONT ROW: Mrs. W. Brittain, Sponsor; T. Munro, S. Norwood, S. Woody, C. Ramsey, S. Childers, B. Brown, S. Monteith. SECOND ROW: R. Jeffers, L. Mays, D. Holtzclaw, S. Bradley, B. Dennis, J. Meece, M. Ryan, S. Bentley. THIRD ROW: C. Warren, D. Hill, J. Lea, S. Farley, B. Sams, E. Bryson, A. Collins, C. Waldrop.

Sammy Norwood ..... Vice-President
Chip Munro ..... President
Sheri Woody ..... Secretary-Treasurer

Brevard Betas were welcomed to the district meeting at Hendersonville.

and Service

A leadership—service organization for high school students . . required — getting good grades and maintaining them . . . sponsoring a second spaghetti supper . . . planning a new project — selling schools pins . . . making meetings more interesting — guest speakers . . . helping on college night . . .attending the district meeting in Hendersonville . . . inducting new members . . . the long-awaited state convention — Asheville's doors are open . . . to stimulate effort, reward achievement, and encourage further education . . . "Let us lead by serving others."

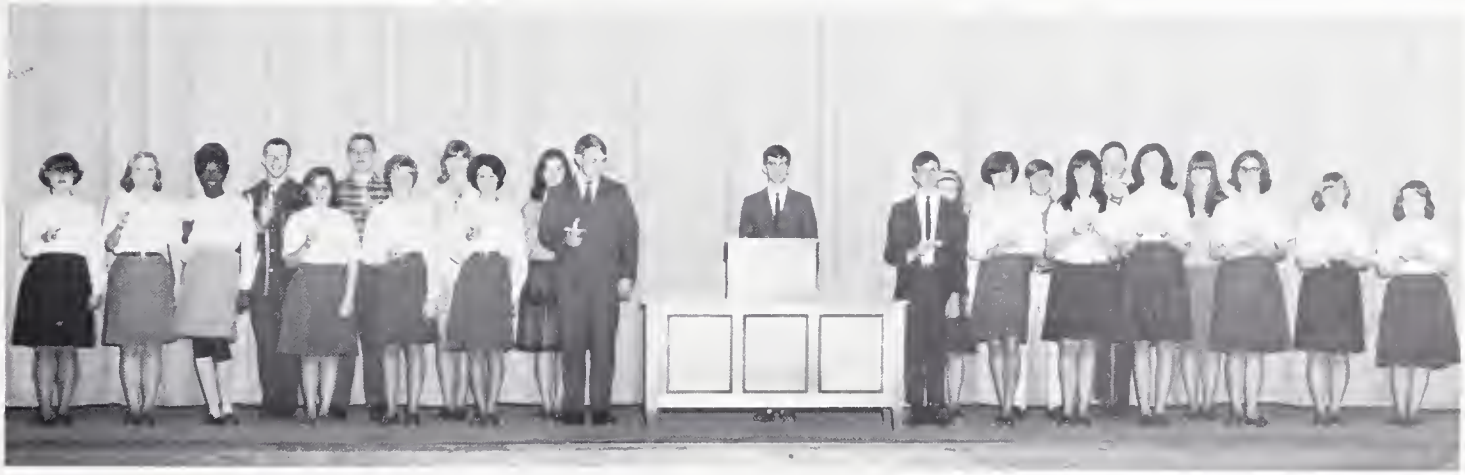

During the induction ceremony, new members take the Beta pledge, and old members renew it.

The kitchen — a madhouse during the spaghetti supper.

Mrs. Willis Brittain and Mrs. Fred Valentine, sponsors, discuss approaching activities over a cup of coffee.

Booster Club Promotes

Students bursting with renewed spirit . . . actively cheering teams on to victory . . . hall projects . . . peppy posters . . . "Munch a bunch of Booster candy" . . . up the goalposts before home game . . . serving snacks to Shelby players . . . breaking in a new adviser . . . Spirit Week, basketball roster . . . planning, preparing, and presenting the Sweetheart Ball . . . boosting our teams by continuous effort, hard work, and contagious spirit.

Boosters serving sandwiches to hungry football players.

Girls' enthusiasm illustrates school spirit.

Posters displayed in each hall boost spirit.

Spirit with New Ideas

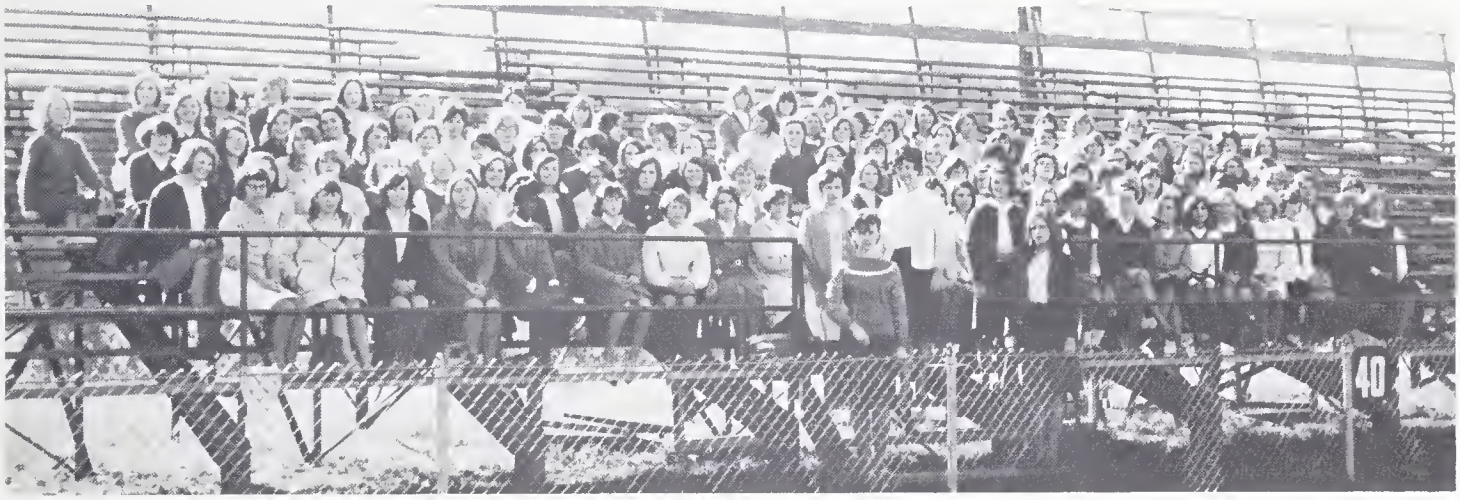

The Booster Club

President, Jo Young, and Sponsor, Miss Henry, sort posters.

Jo Young describes Sweetheart Ball decorations.

Brevardier Makes Enlargement

Circulation and Feature Editor, Sylvia Monteith. Business Manager, Sandra Bradley.

Underclassmen Editors, Carl Waldrop, Brenda Austin, Dorothy Bangs.

Senior Editors, Robin Jeffers and Meridel Ryan (not pictured).

Curriculum Editors, Bill Sams, Sheri Woody.

Typist, Linda Mays.

Copy, captions, cuts . . . ads, annuals, anxiety . . . "blood, toil, tears and sweat" . . . work, work, work . . . discipline, dedications, prize-winning . . . "Sandy, you sit in the corner" . . . roundtables, competition, Chip's camera . . . typing and griping . . . "And did you hear what that lady from East Henderson said?" . . . ultimate hope; a prize-winning annual.

School Photographer, Chip Munro.

# of Yearbook

Mr. McDermott advising Annual Staff.

Sponsor _ _ _ _ _ _ _ _ _ _ _ _ _ _ _ Mrs. Jack Trantham
Editor _ _ _ _ _ _ _ _ _ _ _ _ _ _ Donys-Kaye Holtzelaw

Club Editors _ _ _ _ _ _ _ _ _ _ _ _ _ _ Sylvia Monteith
Jill Sheridan
Sports Editor _ _ _ _ _ _ _ _ _ _ _ _ _ Glenda Emerson

Leading Service Club Donates Chairs to BHS

Selling candy, selling pillows . . . "Sorry, we don't want any today" . . . skits for new members; chairs, auditorium, conventions . . . visiting the Kiwanis Club . . . "And that cigar smoke is terrible!" . . . new sponsor . . . service projects, , civic signs, scholarship funds . . . leadership, initiative, integrity, energy . . . "We serve."

Christmas Dance with the Grand Dukes.

OFFICERS: FRONT ROW: Secretary, Danny Thompson; President, Steve Farley; Sponsor, Coach Harry Ballard; Vice-President, Larry Nelson; Treasurer, George Loftis.

Sponsor, Coach Doyce Cannon; Secretary-Treasurer, Shirley Dockens; Vice-President, Rick McKinnish; President, Larry Nelson.

Athletic Prowess Recognized

Ushering at football games, selling programs, selling tickets . . . banquets and letters . . . performing little services of great necessity . . . promoting Shriner's Circus, float for Homecoming parade . . . dusting floors at basketball games . . . "Go, Rick, go!" . . . pride in the tradition of athletics at BHS.

"Sorry, your last year's lunch ticket won't do!"

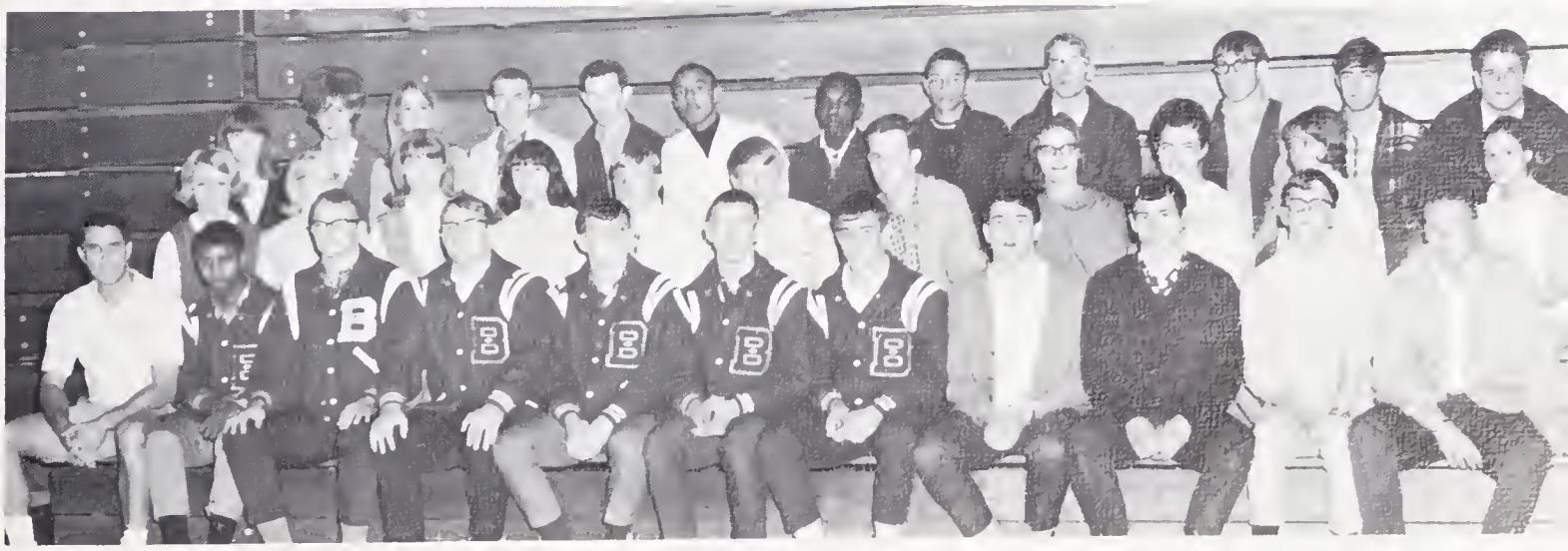

The Monogram Club

Future Farmers Include a Beef Project

FFA — boys with a purpose . . . experience now for later application . . . identifying trees, speaking publicly, judging land and livestock . . . entering state competition . . . testing the degree of achievement . . . operating a concession stand at football games . . . planning and carrying out the annual Father and Son banquet . . . preparing for the responsiblity of supplying the nation.

"Boy, Jamie, that's a bunch of bull!"

Ansel is demonstrating parliamentary procedure, an important phase of FFA training.

FRONT ROW: G. Hamlin, Reporter; A. Merrill, President; C. Bryson, Vice-President; B. Summey, Secretary; J. Cantrell, Treasurer; J. Ball, Sentinel; Mr. Randall Lyday, Sponsor.

Interest in Education Asserted

Future Teachers of America . . . devoted to the pursuit of intellectual fields . . . research career planning . . . morning meetings — "yawn" . . . collecting dues . . . "Finally everyone has paid!" . . . informative programs . . . learning traits of good and dedicated teachers . . . opportunity to enter statewide essay contest . . . the climax — teaching a class of elementary students . . . "To offer potential teachers appropriate experiences."

Mrs. George Abercrombie _ _ _ _ Sponsor
Ann Collins _ _ _ _ _ _ Secretary-Treasurer
Martha Lyday _ _ _ _ _ _ Vice-President
Margaret Johnson _ _ _ _ _ _ _ President

FHA Gain Insight into Role of Homemaking

FHA members get experience by preparing for and serving at various banquets.

Meeting regularly . . . finding ways to carry out national objectives . . . "Leisure time can be constructive time" . . . "Good family relations through communications" . . . "Citizenship challenges" . . . attending the district rally at Lee Edwards High . . . hoping to attend state convention in Raleigh . . . serving at school banquets . . . considering domestic problems . . . approaching new horizons . . . "We are the makers of homes . . . homes for America's future . . . homes where truth and love and security and faith will be realities, not dreams."

Mrs. Glen Burrell, Sponsor; M. Johnson, President; A. Collins, Vice-President; M. Lyday, Secretary; D. Bangs, Historian; T. Beine, Parliamentarian; P. Kennington, Reporter; P. Osteen, Recreation Leader; Mrs. John Love, Sponsor.

Activities Carried Out in Traditional Manner

The only club that meets every day . . . plays, skits, songs . . . more intensified study of Spanish literature . . . parties, socials, civic clubs . . . "Angles from the Realms of Glory" . . . annual trip to the Hispano-Americano Club in Hendersonville . . . "El Cid, Cuando Las Nubes, y Don Quixote" . . . developing a sense of familiarity with Spanish countries.

Members of Spanish Club read play under direction of Mrs. Ray Winchester.

French Customs and Culture Enlivened

"Les Loisirs" — a new club . . . bulletin boards, inductions, slides . . . membership pens . . . autobiographies . . . debates, parties, informal atmosphere . . . "Que ne risque rien, n'a rien" — Nothing ventured, Nothing won.

Mrs. Lucille Sledge aids French Club members in using new lab equipment.

VICA and DECA Members Receive On-the-Job Training

Vocational Industrial Clubs of America . . . "To provide among fellow students an understanding of the world of work . . . to gain a sense of togetherness and fellowship among club members . . . to promote worthwhile projects and activities . . . to promote and develop a deeper understanding of democracy and practice good citizenship" . . . planning a Christmas party . . . preparing a bulletin board on careers . . . holding an Employee-Employer Banquet . . . making arrangements to go to the state convention . . . pupils with a definite vocational objective.

Mr. G. H. Farley, Sponsor; Juanita Lance, President; Mike Bradley, Vice-President; Nancy Hendricks, Secretary; Jerry Ellis, Treasurer; Carroll Jones, Reporter.

Distributive Education Clubs of America . . . to provide an understanding of our free enterprise system . . . to develop skills in human relationships . . . to foster a feeling of social, civic, and moral responsibilities to society . . . members employed in the field of marketing and distribution . . . becoming skilled in stock-keeping, display, advertising, pricing, or packaging . . . holding sweetheart and job interview contests . . . traveling to district and state DECA conventions . . . the annual Bosses' Banquet . . . striving to keep students informed on national, state, and local governmental organization, so that they may be better equipped to take their places in the community.

Col. H. P. Houser, Sponsor; Ed Warren, President; Mike Brown, Vice-President; Freda Hamilton, Secretary; Vicki Shope, Treasurer; Shirley Bonnett, Parliamentarian; Sandra Griffin, Historian.

Sports

'67 Team Showed Strong Desire to Win

The thud of shoulder pads . . . the clash of helmets . . . hard running . . . sharp passing . . . long daily practice . . . a new coaching staff . . . a selected few competing as a team . . . then — the game! . . . cheering fans . . . cold noses . . . marching bands . . . school spirit at its peak.

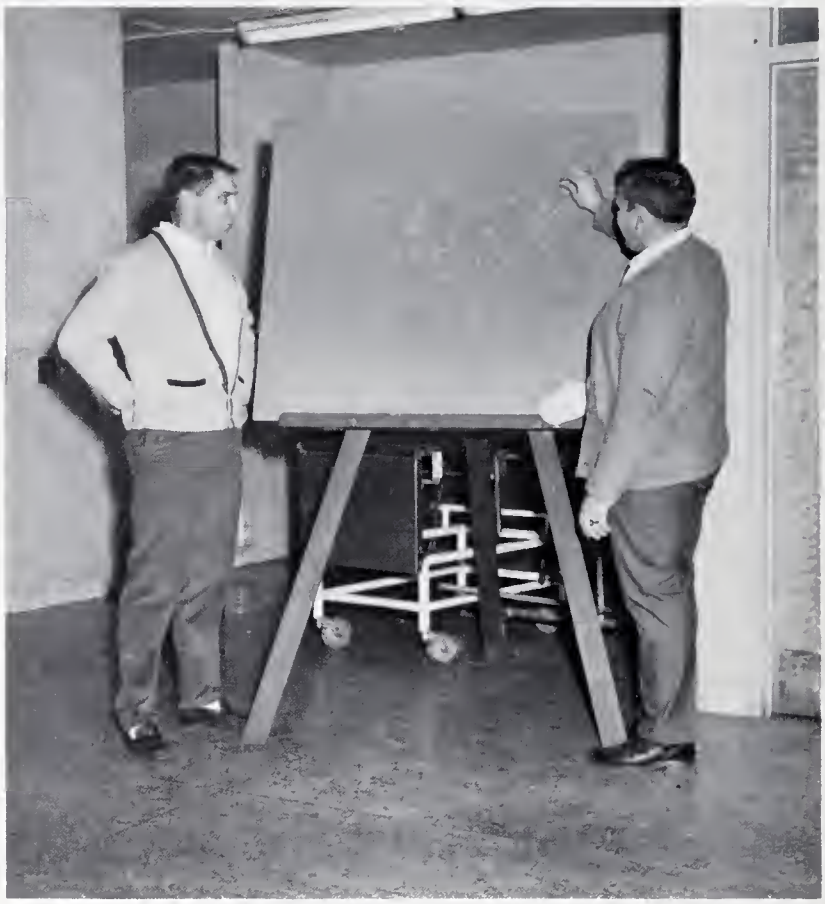

Coaches Doyce Cannon and Harry Ballard discuss play diagrams for the upcoming game.

FRONT ROW: C. Peterson, co-captain; L. Nelson, co-captain; J. Avery, B. Sams, H. Bradburn, L. Whitmire, R. Honeycutt, L. Hughey, R. McKinnish, B. Siniard, J. Devore, M. Morris. SECOND ROW: M. Young, D. Stroup, L. Mills, D. McCall, E. Burdette, H. Wilkes, R. Norton, D. McCall, M. Ashe, V. Lynch, C. Cheek, R. Hall, THIRD ROW: R. Hunnincutt, B. Nicholson, M. Carver, M. Surrett, G. Keaton, Coach Cannon, Coach Ballard, K. Baynard, R. Houck, W. Hooper, E. Spohn.

Co-captains: Charlie Peterson and Larry Nelson.

Vincent
Lynch

Ronnie
Honeycutt

Mike
Morris

Eddie
Burdette

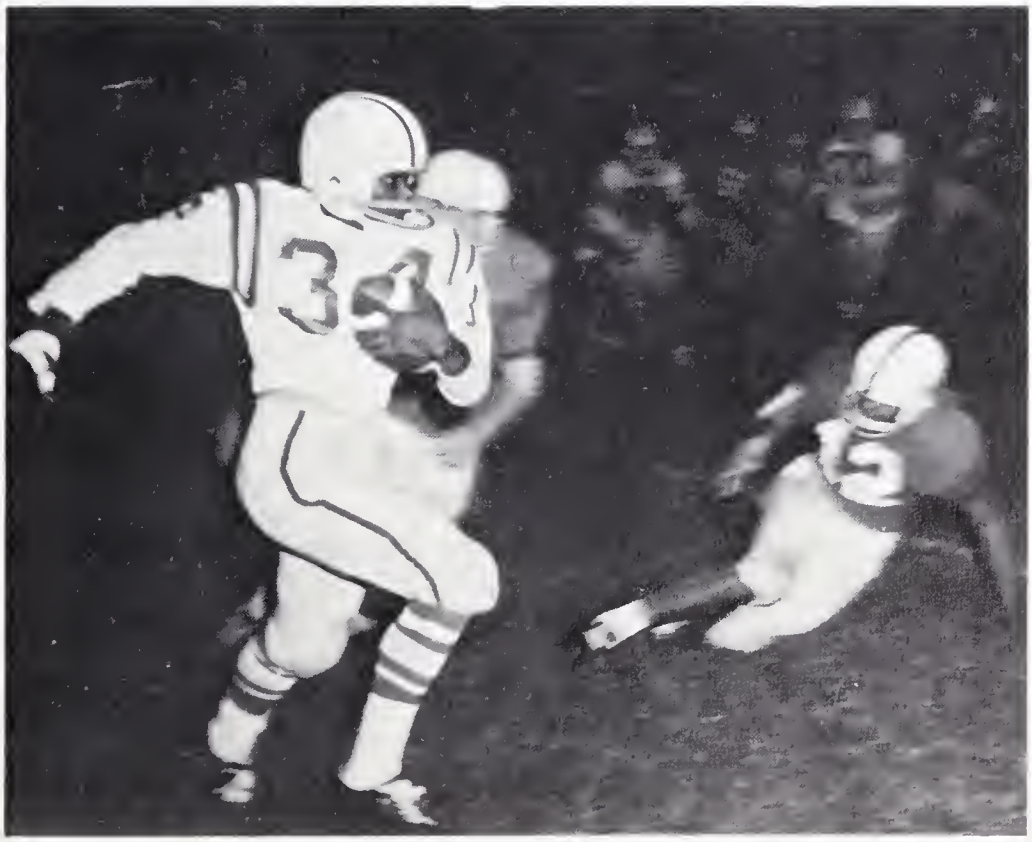

Skillful maneuvers enable Morris Young to evade oncoming Franklin tacklers.

Gary
Keaton

Skin, that's "flare" — not "flower."

Whitmire and Nelson lead Lynch.

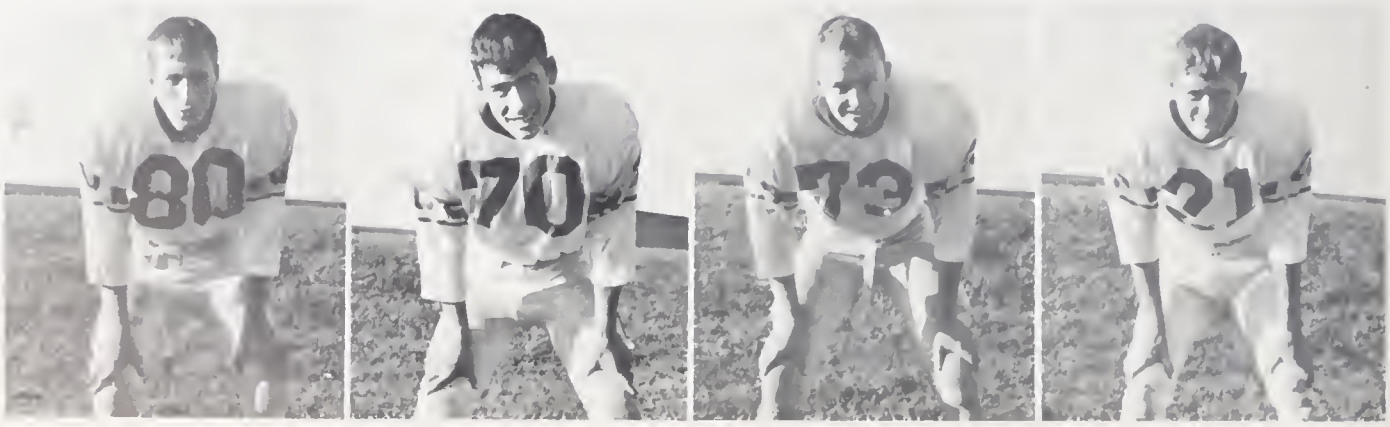

Bobby Siniard | Rick McKinnish | Larry Nelson | Roger Hunnicutt

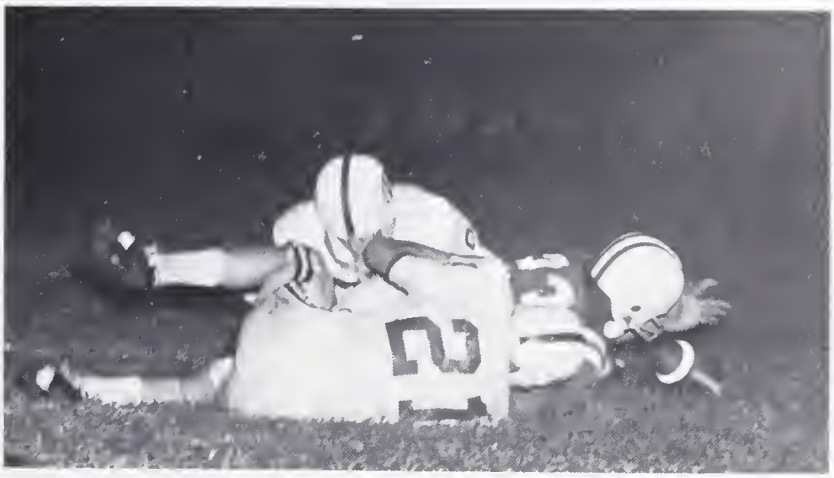

Bill
Sams

Charlie
Peterson

Jim
Devore

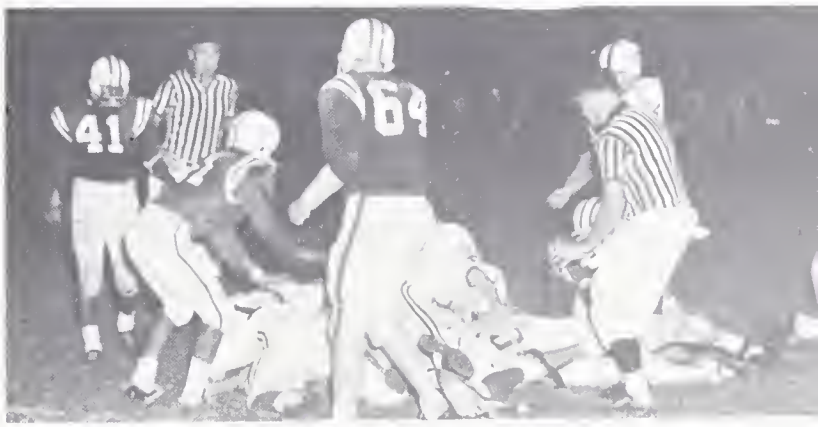

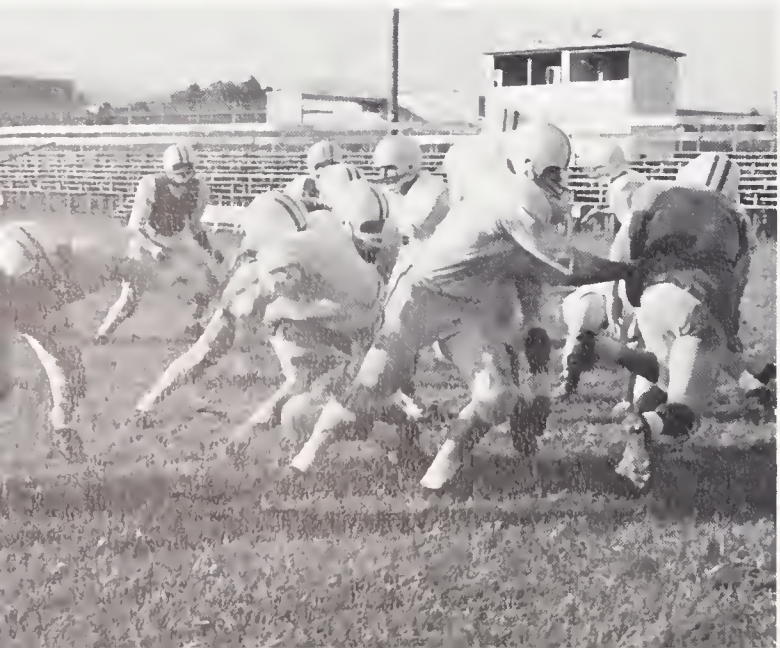

J.V. Teams Supported Strongly

Beat'em, bust'em !!

Backbone of J.V. spirit . . . understudies of varsity cheerleaders . . . stapling and selling football programs for the varsity games . . . small in number . . . large in pep and spirit . . . prospects for tomorrows varsity cheerleaders.

FRONT ROW: S. Frisbee, Chief; N. Hammil, S. Hunter, Second ROW: A. Turner, B. Orr, K. Frisbee.

"Our group had 47% fewer cavities!"

Score, score we want more!

School Spirit and Team Support Promoted

Strong vocal cords . . . full of pep . . . smiles in the face of defeat . . . "That patrolman sure was cute!" . . . lively skits . . . hard work . . . behind the teams 100% . . . "It's fun, I love to cheer."

SENIORS: P. Edwards, L, Ashworth, chief; C. Fisher, G. Patterson, S. Moore.

V. Rowe, C. Ramsey, B. Morris, C. Fisher, P. Edwards, L. Ashworth, chief; G. Patterson, P. Sawyer, M. Ashworth, J. Ricker, S. Moore, C. Hutchins.

Devils, devils great... GREAT!

Who's gonna win this game tonight? BREVARD

Are devils really this innocent????

People, people, have you heard?

Homecoming 1966

Homecoming Court and Escorts: Pecolia Edwards and Blair Johnson, Margaret Johnson and Jim Groves, Marsha Kramer and Lanny McMinn, Shirley Dockens and Ken Dockens, Nena Lyda and Robert Clayton, Marie Parker and Don Mims, Gail Patterson and Cleve Hunter.

The moment of surprise

Homecoming '66 . . . the homecoming court . . . seven senior girls chosen by the football team. . . a pre-game parade. . . the big game . . . a victory over the Franklin Panthers . . . waiting for the half . . . tense moments . . . the announcement — Miss Shirley Dockens — '66 Huddle Queen.

FRONT ROW: Shirley Dockens — Huddle Queen, Margaret Johnson, Marie Parker. SECOND ROW: Nena Lyda, Marsha Kramer, Pecolia Edwards, Gail Patterson.

"Gosh, Pearl, your ear is dirty!"

Sophomores

Learning, leading, following . . . new environment . . . "Ugh, these frogs are icky!" . . . library instruction . . . driver's education . . . "Mr. Johnson, does this little 'D' stand for 'drag'?" . . . deep sense of achievement.

Class Sponsor _ _ _ _ _ _ _ _ _ _ _ _ _ _ _ _ _ _ _ Mr. Randall Lyday

Class President _ _ _ _ _ _ _ _ _ _ _ _ _ _ Mike Ashe

"This was the most unkindest cut of all . . ."

Treasurer _ William Hooper
Secretary _ Katherine Bryson
Vice-president _ Sam Synder

Larry Anders
Karen Angel
Mike Ashe
Lyndon Ashworth
Maxine Ashworth
John E. Avery

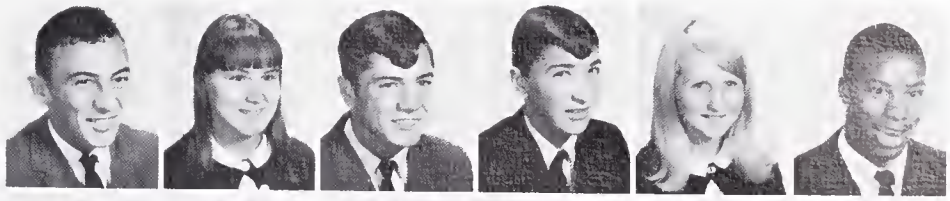

Faye Ayers
Ray Ayers
Ben Baker
Betty Jo Ball
Mary June Ballard
Alton Barton

Mark Bayles
Dale Baynard
Keith Baynard
Tommy Baynard
Cecelia Benjamin
Stephen Benjamin

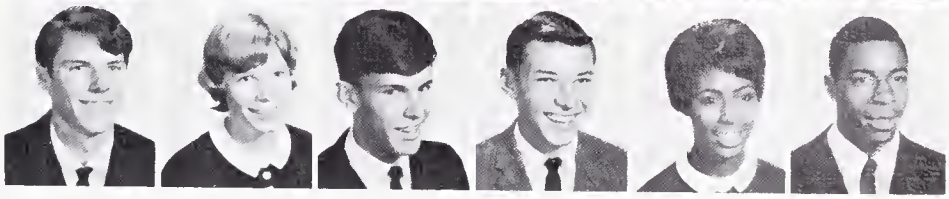

Sophomores Play Key Role in School Life

Vickey Bentley
Lawrence Betsill
Jane Bingham
Fae Blackwell
Linda Blythe
Sandy Blythe
Faye Bracken

Billy Breedlove
Kathy Brookshire
Carolyn Brown
Dunker Brown
Mary Anne Brown
Jerry Bryson
Katherine Bryson

Martha Bryson
Wayne Bryson
Gary Buchanan
Joy Buchanan
Kenneth Buchanan
Lindsay Burbage
Carol Burgess

Regina Camp
Tommy Carpenter
Cathy Cash
Debbie Charles
Craig Cheek
Chris Cline
Alfred Conley

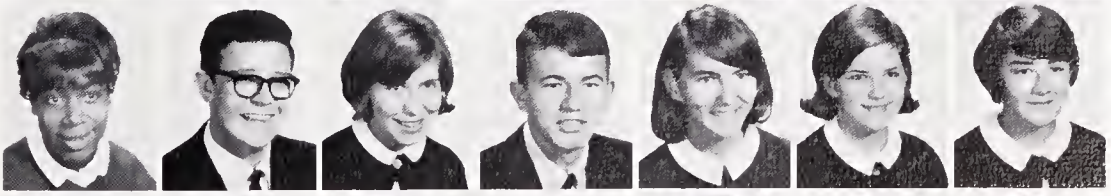

Susie Conley
Randy Connor
Donna Cooper
D. W. Cordell
Amy Cox
Debbie Davenport
Barbara Dennis

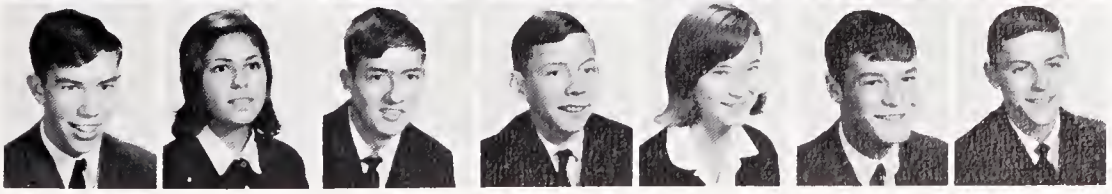

Aaron Dermid
Brenda Dill
Gary Dills
Larry Dills
Lynette Dodson
Kenneth Drake
John Driscoll

John Duckett
Richard Dycus
Mike Edwards
Steve Eidson
Brenda Elliott
Jackie Ervin
Lloyd Eubanks

Jerry Fletcher
Debbie Foote
Jimmy Foxx
Tommy Gaddy
Sheila Gardin
Charles Garren
Judy Gash

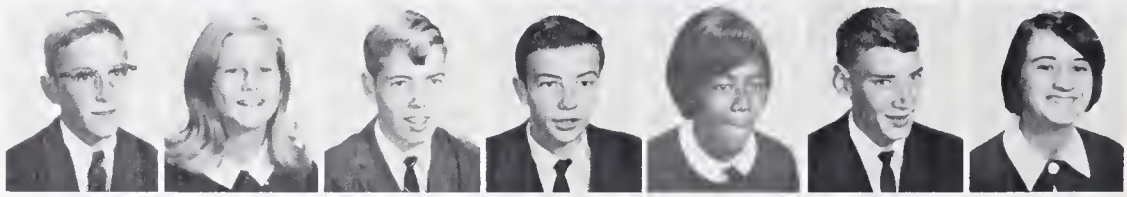

Don Gibson
Jeri Girard
Bill Goldsmith
Patsie Goldsmith
Sarah Goodson
Alfreda Gordon
Johnny Gravley

Mildred Gravely
Jacqueline Griffin
Marty Griffin
Shirley Guilliams
Bill Hall
Diann Hall
Robert Hall

. . . Eager Participants in School Activities

Deborah Ham
Sally Hamilton
Sandra Hamilton
Bette Hampton
Terry Harmon
Kathrine Henderson
Paul Hemphill

Patsy Hogsed
Carroll Holden
Martha Gay Holden
Ollie Mae Holden
William Hooper
Randy Houck
Jimmy Hoxit

Margaret Huff
Gilbert Huggins
Sue Huggins
Pat Hunter
Mike Israel
Eddie Johnson
Judy Johnson

Sally Johnson
Nick Johnstone
Vicki Johnstone
Billy Jones
Tommy Kearns
Gary Keener
David Keigley

Debbie Kelley
Drucilla Kelley
Ronald King
Edith Lance
Rachel Lance
Kenneth Landreth
Ric Lanning

William Lee
Anne Lollis
John Lott
Steve Lyday
Margaret Mackey
Sammy Mackey
Conrad Madden

Cleon McCall
Dennis McCall
Martha McCormick
Anita McCrary
Cathy McGaha
Marc McIlwain
Yvonne McKinney

Danny McMahan
Steve Medlock
Allen Merrill
Melba Jean Merrill
Bruce Metcalfe
George Miller
Ruth Altha Mills

Diane Monteith
Leonard Monteith
Greg Moore
Steve Moore
Ann Muckelvene
Gene Myers
Roger Newton

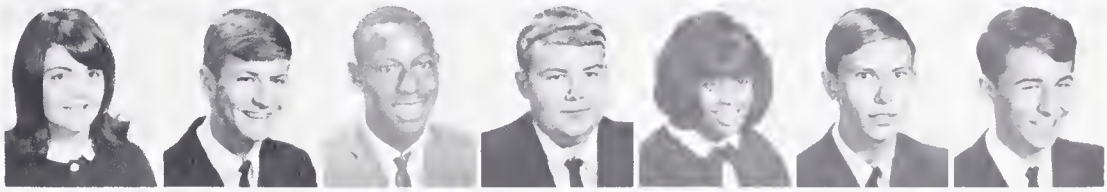

Bobby Nicholson
Susie Nicholson
Alma Jean Norman
Timmy Norris
Steve Norton
Joan Owen
Lucille Owen

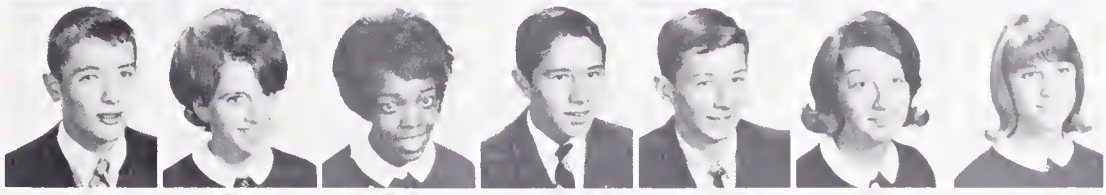

Mike Owen
Ruth Owen
Wanda Owen
Lila Owens
Linda Owens
Charles Parker
David Parker

Janet Patrick
Lois Patterson
Sue Patterson
Sheridan Phillips
Tony Pidgeon
Wayne Pressley
Sandy Radford

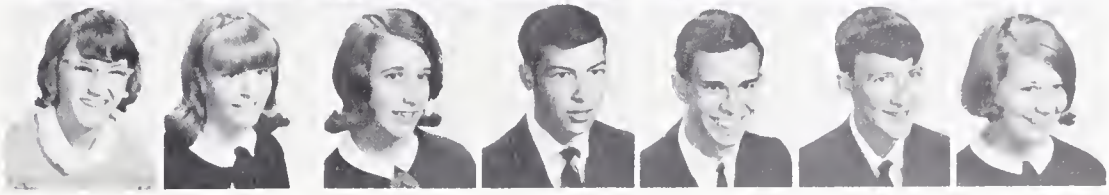

Sophomores want a victory!

Happiness is learning to drive in a new car.

"Do I really look like that?"

Sophomores Study Life and Its

Davie Raines
Cindy Ramsay
Carolyn Ramsey
Danny Lee Raxter
Linda Raxter
Jerry Lee Reece
Robert Reece

Tommy Reese
Mike Reid
Janice Ricker
Robert Riddle
Johnny Roberts
Nita Roberts
Ann Robinson

Gregory Robinson
Phillip Roper
Vicky Rowe
Vicky Ruckman
Bruce Sanders
Bill Schlunz
Debra Sentelle

Paul Shatley
Tissie Shiflet
Susan Shipman
Paula Simpson
Allen Singleton
Don Singleton
Bill Siniard

Pat Smart
Carroll Smathers
Sandy Smathers
Malinda Smith
Mickey Smith
Tommy Smith
Vicki Smith

Sam Snyder
Dottie Sorrells
Elliott Spohn
Barbara Strickland
Lois Summey
Steve Summey
Mark Swanger

Reva Swanger
Gail Taylor
Sharon Tinsley
Mike Tucker
Theresa Tucker
Virginia Vaughan
Linda Volrathe

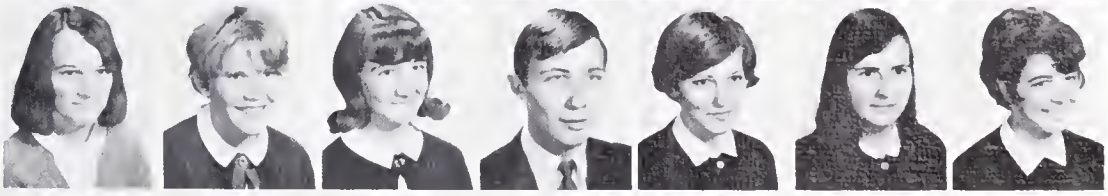

Carl Waldrop
Cherry Warren
Patty Weaver
Harrison Whitlock
Maxine Whitmire
Martha Williams
Peggy Williams

Patty Willis
Paul Wilson
Dixie Woodring
Milton L. Wright
Charles Wynn
Nadine Young
Russell Ziegler

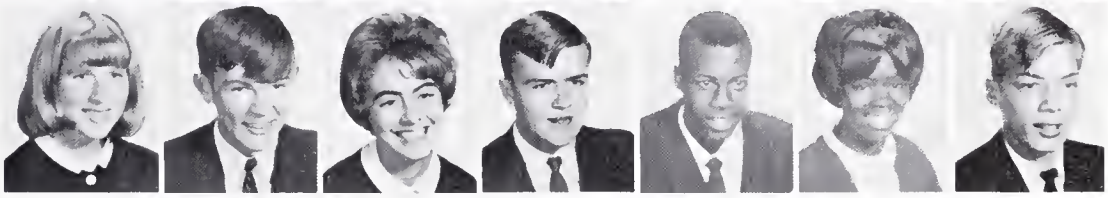

Preservation on the Highways

"And the charming Prince turned into a . . ."

NOT PICTURED

Penny Anderson
Jerry Avery
Larry Ball
Eddie Banther
Lewis Barton
Linda Brown
Roy Clanton
Barry Conley
Nancy Crane
Robert Dangherty
Randall Franks
Larry Galloway
Bill Hunt
Dan Lance
Randy Lawrence
Dewey Long
Jimmy Norman
Pat Orr
Marsha Owen
Mike Owen
Mickey Pressley
Mitchell Smith
Ronnie Stiles
Steve Welton
Jimmy Wilson
Robert Woodring
Lemuon Wynn
Larry Young

Juniors

Anticipation of seniority . . . listening to poetry on records — "The fog comes on little cat feet" . . . tests and more tests—PSAT, SAT, NMSQT . . . memorizing—"We the people" . . . ordering class rings . . . presentation of the play, *Tiger House* . . . becoming aware of our accomplishments.

Class Sponsor _ _ _ _ _ _ _ _ _ _ _ _ _ _ _ Mrs. James O. Smeaton III

Class President _ _ _ _ _ _ _ _ _ _ _ _ _ Bob Brown

"Which boy are you going with this week?"

Vice-president _ Ann Loftis
Secretary _ Danny Thompson
Treasurer _ Rita Hooper

Faye Allison
Pat Atwell
Brenda Austin
Evan Bacon
Jean Blythe
Bill Bowen

Jeff Bradley
Michael Bradley
Sharon Breiner
Jean Brown
Mike Brown
Bobert Brown

Allen Cagle
Marguerite Camp
Susie Cantrell
Margaret Carter
Mike Carver
Phil Cash

Larry Chapman
Cherie Childers
Thomas Conley
Eunice Cooper
Dennis Cox
Janice Crane

Robert Crane
Sharon Culver
Ray Cunningham
Diane Davis
Gary Davis
Tom Dechant

An Awakening of Interest

Daniel Dellinger
Betty Dennis
Roger Ducker
Jan Dyar
Danny Dycus
Jerry Emerson

Kay Ervin
John Eubanks
Lynn Forester
Virginia Fortune
Eddie Frizzell
Rodney Gaither

Danny Galloway
Keith Galloway
Lee Galloway
Lois Galloway
Mike Galloway
Jerry Gash

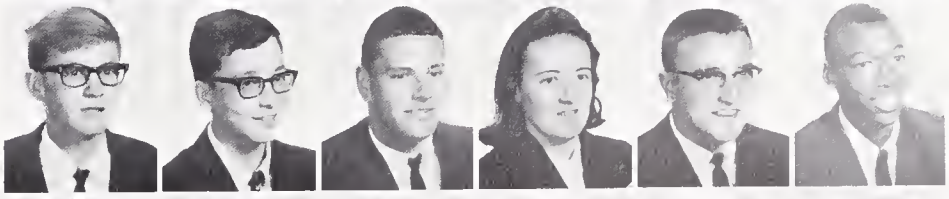

Linda Gash
Ann Gillespie
Dennis Gillespie
Mike Gillespie
Roger Gillespie
Sandy Gillespie

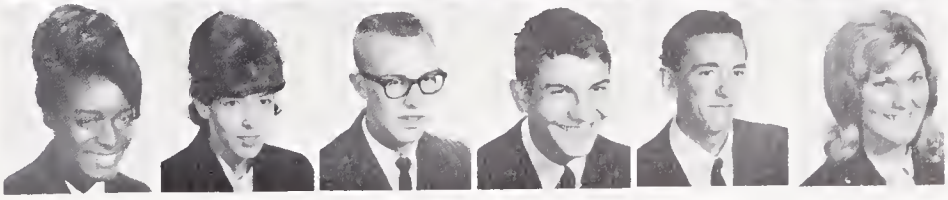

Virginia Girard
Betty Gray
Sandra Griffin
Linda Ham
Fredia Hamilton
Mary Ella Hamilton

Eugene Hampton
Janice Hampton
Randy Hampton
Margaret Hardman
Margaret Harris
Jean Heath

David Hemphill
Dottie Hill
Mike Hogsed
Steve Holland
Boyd Holliday
Tony Hoxit

Junior Play . . . Toil . . .

Rita Hooper
Martha Huggins
Rosalie Huggins
Larry Hughey
Charles Hunt
Cathy Hunter

Cathy Hutchins
Buddy Ingram
Barbara James
Connie Johnson
Ronnie Jones
Babs Kenney

Kathy Keener
Pat Kennington
Tommy Kilgore
Scotty Kinsey
Gloria Lance
J. C. Lance

Carolyn Landreth
Jeff Lea
Cecil Leslie
Ann Loftis
Tony Loftis
Nancy Lothery

Linda McBride
Brenda McCall
Helen McCall
Danny McCall
Thomas McCall
Jean McLarty

Billy McClung
Ted McCrary
Lanny McMinn
Jimmy Macfie
Sherwood Mackey
Jannette Maggad

The Junior Play cast rehearse *Tiger House.*

Talent . . . Tradition

Sandra Maney
Jerry F. Merrill
Alma Middleton
Leonard Mills
Edward Mitchem
Bob Misenheimer

Carl Mooney
Joe Moretz
Bill Morgan
Phil Morgan
Ralph Morgan
Becky Morris

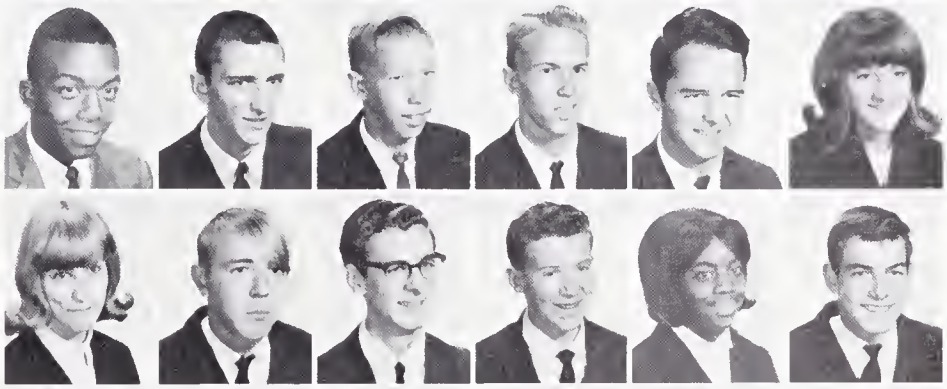

Linda Mulenex
Wayne Mull
George Neill
Dale Newton
Gwen Norman
Jimmy Norris

Ronnie Norton
Tommy Norton
Sam Norwood
Joseph O'Dell
Wayne Orr
Pat Osteen

Joan Owen
Karen Owen
Laurel Owen
Barbara Paris
Mike Parker
Theresa Parker

Alan Perry
Harry Pierson
Lester Powell
Shirley Pressley
Bonnie Reese
Penny Reynolds

American History . . .

Juniors become well-informed citizens through American History.

Charles Roberts
June Roberts
Ronnie Rogers

Becki Roy
Joe Sansosti
Mike Saunders

Pat Sawyer
Ronald Severs
David Shelton

Jill Sheridan
Larry Shook
Randall Shook

Dennis Simms
Linda Siniard
Bill Sizemore
Harold Smith
Howard Smith
Kenneth Smith

Jack Stilwell
Jack Storrs
Jim Strosnider
Donald Stroup
Mike Surrette
Laretta Talley

Robert Taylor
Beki Thompson
Danny Thompson
Jack Tinsley
Tom Tohill
Janet Trent

Fredia Tritt
Kay Tritt
Pauline Vaughan
Rachel Waldrop
Nina West
Ella Whitmire

a Challenge to Juniors

Fred Whitmire
Lee Whitmire
Milton Whitmire
Tony Williams
Ann Wilson
Bill Wilson

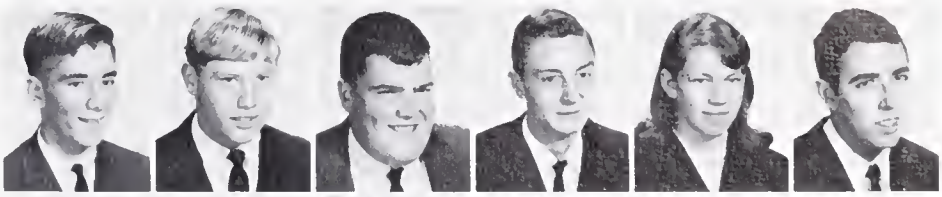

Brenda Wilson
Harold Wilkes
Sheri Woody
Clark Wynn
Morris Young

NOT PICTURED
Thomas Benjamin
Paula Camenzind
Randall Coleman
Ronnie Fisher
Don Gillespie
Leslie Hall
Robert Hammett
Mike Holden
Danny Lance
Jerry A. Merrill
Gill Morgan
Wanda Rice
Margaret Robertson
Kenneth Wilkes

Students use vertical file for career information.

FRONT ROW: S. Dockens, S. Monteith, S. Wilson, Coach Johnson, R. Jeffers, S. Bradley, D. Holtzclaw. SECOND ROW: D. Baynard, K. Kennington, S. Woody, J. Crane, L. Siniard, S. Smathers, J. Fortune, P. Williams, P. Jeffers, J. Dyar, C. Burgess, P. Kennington, D. Carr, P. Weaver.

Girls' Basketball Showed Great Promise

Third year of working together . . . six returning seniors . . . "Quit yelling at the ref, that's my privilege" . . . long trips on the activity bus . . . more games this season than ever . . . "Smarty" . . . fighting hard to the end.

Coach Johnson and managers Faye Ayers, Mary Hare and Sue Ella Wilson.

Jenny Fortune

Sylvia Monteith

Sandra Bradley

Sheri Woody

Sheila Wilson

Donys-Kaye Holtzclaw

Robin Jeffers

Jan Dyar

Shirley Dockens

FRONT ROW: R. Clayton, J. Groves, J. Cantrell, Coach Johnson, L. Clayton, C. Peterson, R. Daniels. SECOND ROW: B. Sams, manager; B. Brown, C. Mooney, R. Norton, C. Hunt, B. Misenheimer, D. Thompson, B. Siniard, manager.

Cagers Led by 5 Returning Lettermen

Fast moving games . . . rebound battles . . . skills developed from practice . . . game tensions . . . excited fans . . . the final buzzer . . .win or lose, they played a great game.

35

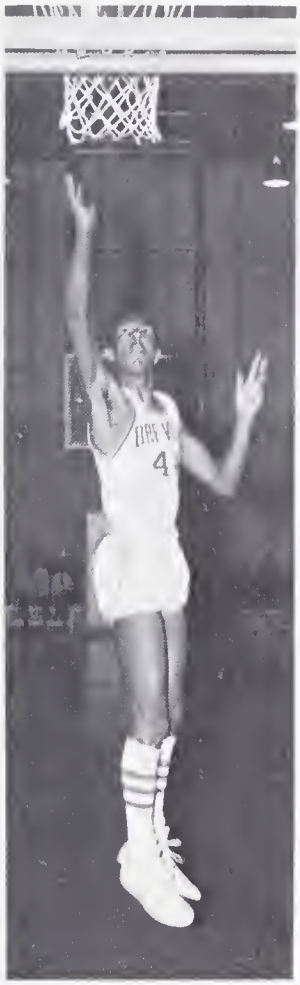
4

32

34
14

30
32

12

10

J.V. Basketteers Had Successful Season

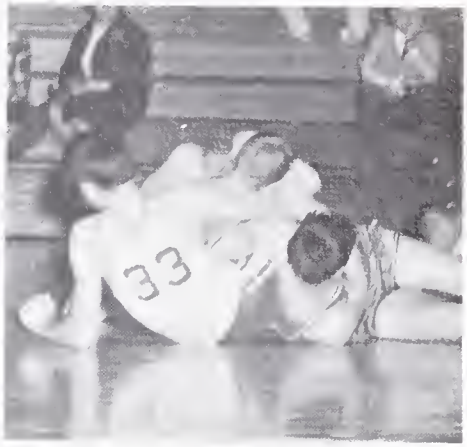

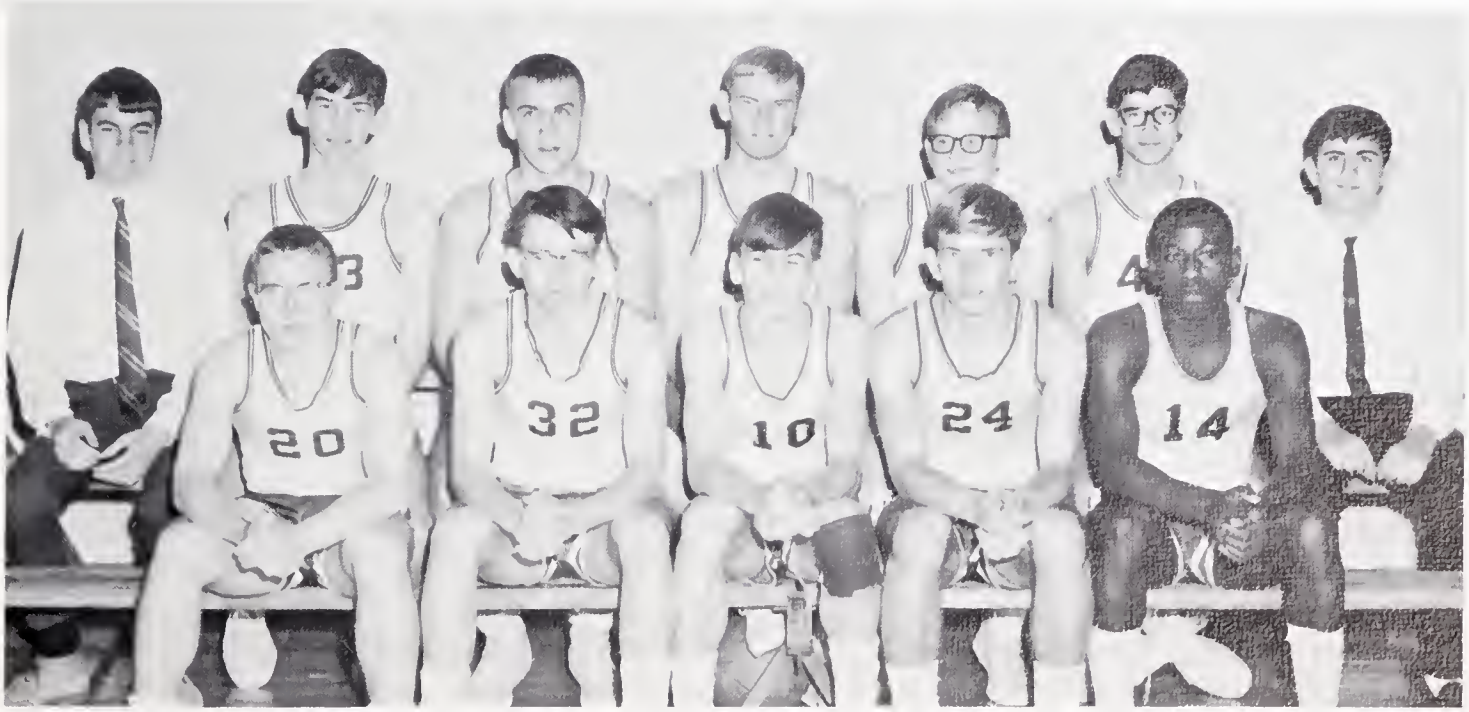

FRONT ROW: M. Griffin, M. Swanger, M. McIlwain, C. Parker, G. Moore. SECOND ROW: C. LeClaire, B. Bingham, H. Bradburn, A. Barton, L. Burbage, B. Baker, D. Carter.

Sweetheart '67

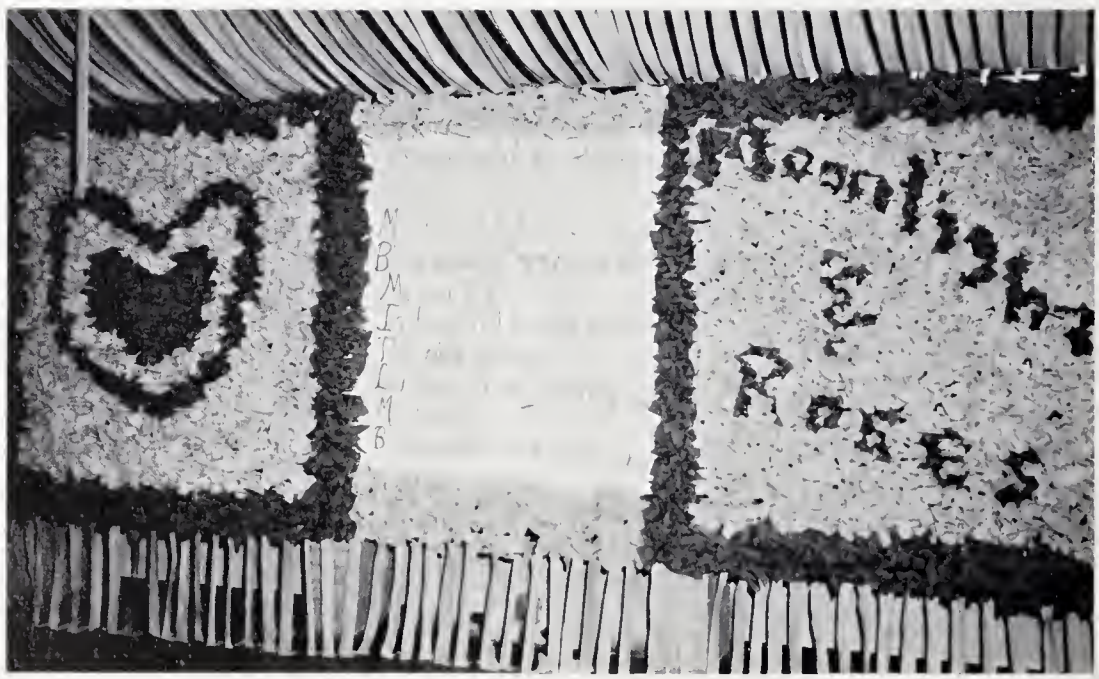

Seven girls chosen by boys of BHS . . . "Who, me?" . . . awaiting anxiously the Sweetheart Ball . . . collecting tables, making roses . . . the big day arrives . . . guests are enticed into a world of "Moonlight and Roses" . . . dancing to the beat of Ace and the Unknown Five . . . "Do you *really* know them?" . . . the long awaited announcement . . . Miss Sweetheart 1967, Miss Shirley Dockens . . . the dance floor becomes hers . . . "Pinch me, Ricky" . . . a memorable moment always to be treasured.

The Sweetheart Court and Escorts — Debbie Foote, Elliot Spohn, Pat Sawyer, Eddie Burdette, Jan Dyar, Conrad Madden, Gail Patterson, Cleve Hunter, Shirley Dockens, Ricky Daniels, Marsha Kramer, Don Stroup.

Jan Dyar, Debbie Foote, Pat Sawyer, Marsha Kramer, Shirley Dockens, Gail Patterson

"If only wishes came true!"

Sports Awards

Most valuable players on girls' basketball team — Donys-Kaye Holtzclaw, Robin Jeffers, Shirley Dockens.

Most valuable player on boys' basketball team — Jim Groves.

Football awards — Jim DeVore, "Mr. Guts" and Best Offensive Player; Ronnie Honeycutt, Best Defensive Player; Charlie Peterson, Most Valuable Player.

FRONT ROW: L. Ashworth, B. Ingram, D. Gilstrap, R. Bolt, J. Macfie, G. Loftis, P. Blankenship, D. Rigdon, B. Schlung, L. Gilstrap, S. McGibboney, E. Gash, B. Holiday, J. Stilwell, R. Houck, T. Munro, SECOND ROW: Coach Ballard, B. Johnson, manager; S. Severs, B. Bacon, A. Cook, E. Cooper, P. Camenzind, L. Trent, D. Spohn, G. Taylor, V. Smith, D. Perkins, S. Norwood, manager. THIRD ROW: A. Pidgeon, B. McGuire, E. Dzierzynski, W. Miller, T. Macfie, captain; M. Ryan, captain; B. Johnson, captain; J. Light, D. Wheeler, E. Smith, B. Hall, S. Southerland, C. Leslie, manager.

Swimming

Late start on season . . . one and one-half hours practice each day at the College pool . . . very little heat . . . too much chlorine . . . represented our school well in three meets . . . false starts . . . Coach Harry . . . Splash!

Tommy Macfie demonstrates the butter-fly stroke.

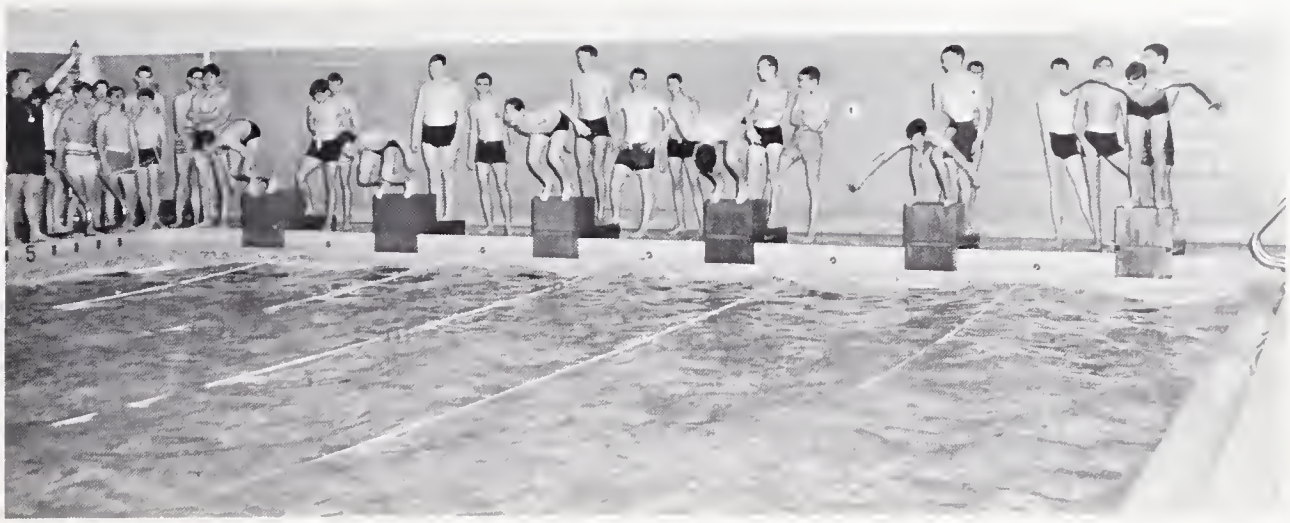

"O. K. everybody out of the pool."

Conference Runner-up

The coming of Spring brings . . . windy days . . . curves and drops . . . cold practices . . . tiring wind sprints . . . numb fingers and toes . . . broken bats and lost balls . . . the first game . . . victory and defeat . . . a successful season . . . all of these mean BASEBALL.

KNEELING: Coach Johnson. FRONT ROW: D. Thompson, E. Camenzind, C. Butterworth, G. Fisher, L. Clayton, G. Leopard, T. Munro, D. Rigdon, L. Whitmire, P. Summey, manager. SECOND ROW: L. Spohn. J. Groves, R. Clayton, D. McCall, L. Nelson, S. Parker, S. Straus, R. Ponder, L. Fisher, M. Parker, B. Johnson, manager.

Practicing his pitching motion, senior, Sammy Parker, goes into his follow-through.

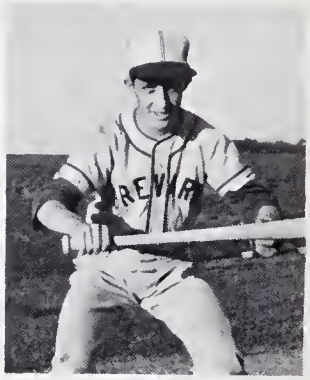

Gary Fisher

Devon McCall

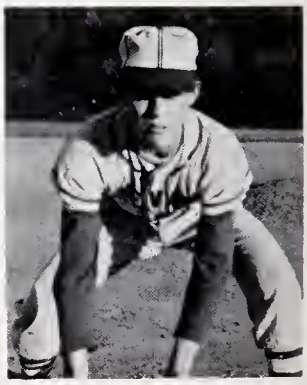

Larry Clayton

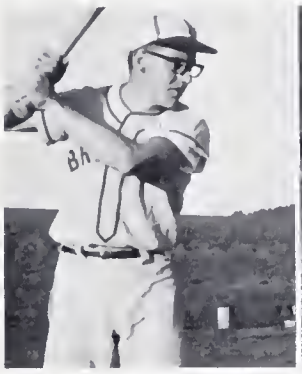

Donnie Rigdon

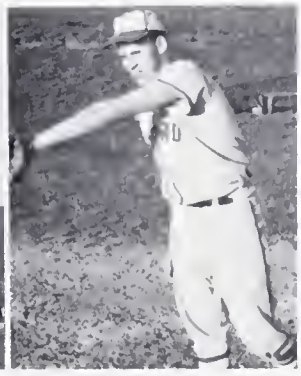

Jim Groves

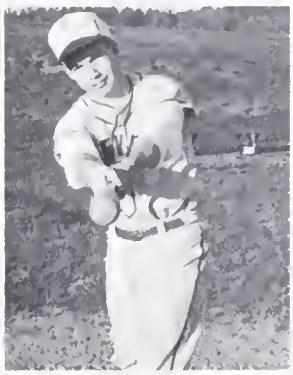

Enno Camenzind

Butch Butterworth

Robert Clayton

George Leopard

Larry Nelson

Leslie Spohn

Cindermen Represented in State Meet

Run, run, run . . . Coach Armstrong's thinclads . . . success despite inexperience . . . "You gotta pay the price!" . . . relays — WNC, WHKP . . . practicing at the college . . . "Why don't you just run on the highway?" . . . "Neither rain nor snow, nor dark of night" stops practice.

Coach Armstrong — an inspiration

FRONT ROW: Coach Armstrong. SEOND ROW: D. Simms, manager; V. Lunch, M. Young, R. Young, R. Siniard, R. Baxter, C. DeMuth. THIRD ROW: L. Mills, B. Sams, L. W. Poor, M. Surrett, B. Brown, J. Stilwell, D. Lance, L. Morris, P. Ninneman, R. Daniels, manager. FOURTH ROW: T. McCall, J. Tinsley, B. Kitchen, C. Hunt, C. Dellinger, R. McKinnish, M. Morris, R. Farrell, T. Benjamin, M. Feaster.

440 relay team, Morris Young, Vincent Lynch, Marshall Feaster, absent when the picture was taken, Tommy Kilgore, competed in the State meet.

Seniors

Seniors

Seniors . . . preparing to meet a confused world . . . experimenting with new-found freedom . . . rejoicing in victories-sports and academic . . . realizing each task will be their last at BHS . . . stepping into the unknown . . . "Tommorrow, and tomorrow, and tomorrow" . . . looking for challenges . . . finding destiny . . . being always aware of the past three years . . . a proud class . . . the class of '67.

Class Sponsor _ _ _ _ _ _ _ _ _ _ _ _ _ _ _ _ _ Mrs. Fulton Holliday

President _ _ _ _ _ _ _ _ _ _ _ _ _ _ _ _ _ Bill Sams

Secretary _ Gail Patterson
Vice-President _ Jim Groves
Treasurer _ Sue Ella Wilson

Patsy Inez Adams
Charles Armand Anders
Paul William Baker Jr.

Lester Baker
John Alvin Ball
Dorothy Virginia Bangs

Janie Sue Baumgarner
Harry Stephen Bayles
Dorothy Jean Baynard

Today, Tomorrow . . . Both Are Theirs

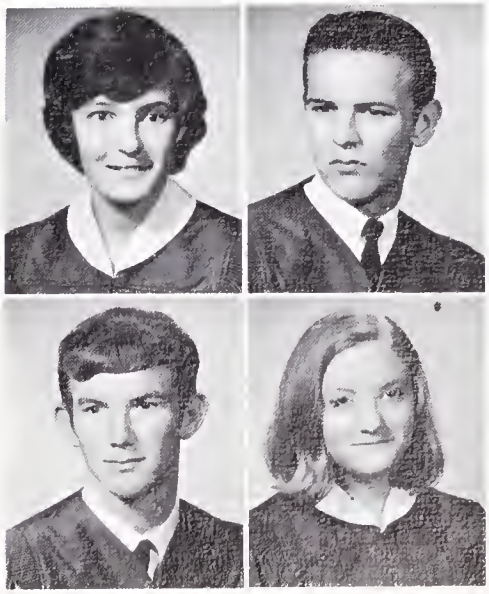

Jean Elizabeth Baynard
Michael Lee Baynard
Kenneth Gudger Baynard
Sheila Jean Bentley

To Each Generation . . .

Patricia Elaine Birchfield
Ray Neal Birchfield
Paul Robert Blankinship
Robert Reid Bolt
Shirley Helene Bonnett

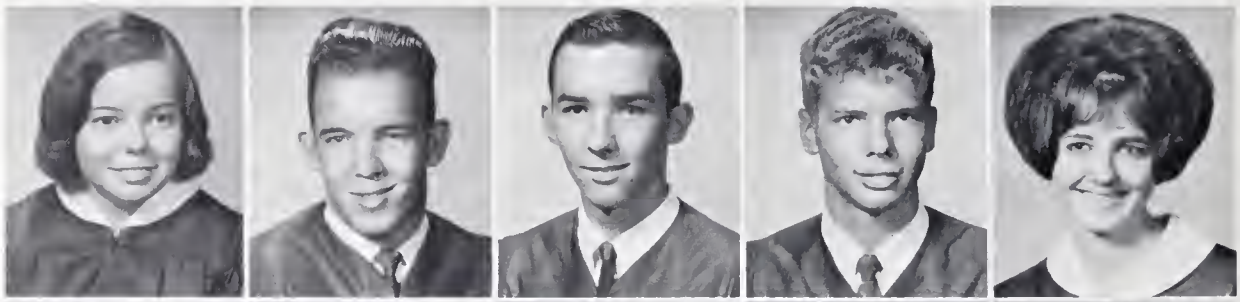

Sandra Carolyn Bradley
Rachel Diane Breedlove
Charles Joseph Bryson
Emma Ellen Bryson
Larry Van Bryson

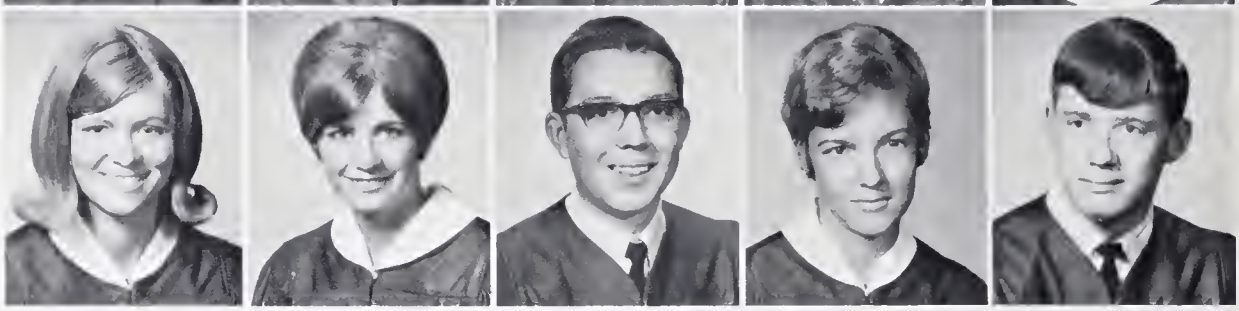

"And this one has the senior key on a nose ring."

Mary Frances Bracken
Sharon Louise Buckner
E. Gail Buchanan
Gerald Wayne Burdette
Robertson Williams Buck
William Edgar Burdette

the Power to Amend History

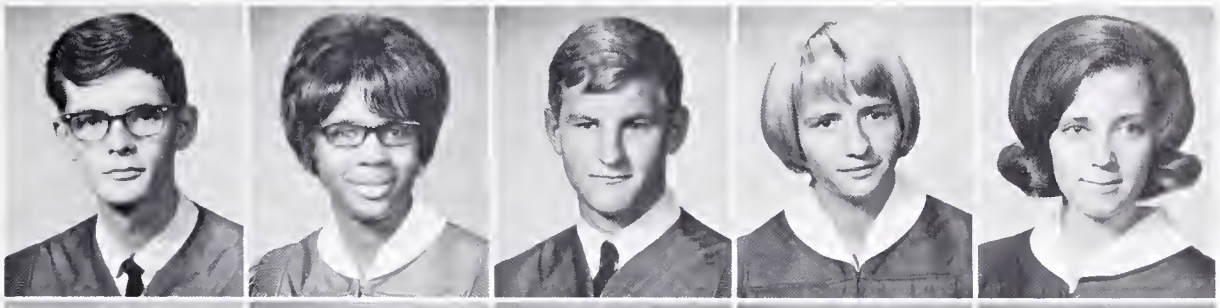

Eldon Lathrom Byland
Helen Frances Camp
James Lewis Cantrell
Deborah Louise Carr
Marcia Irene Charles

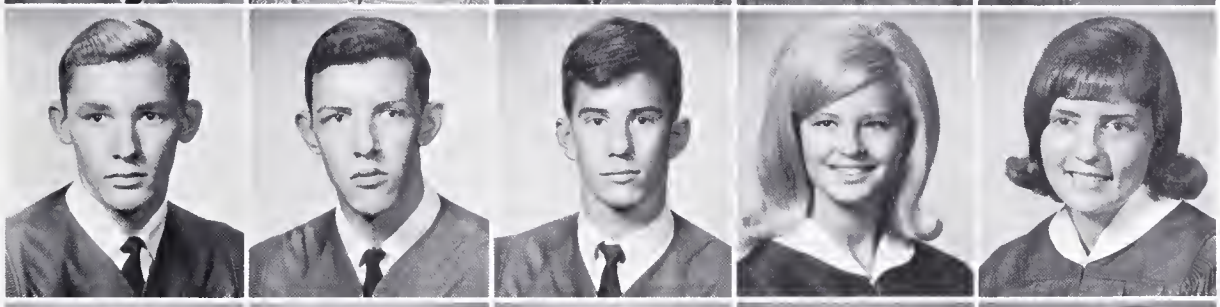

Aldon Reece Childress
Larry Andrew Clayton
Robert Hunt Clayton
Francis Carol Coleman
Margaret Anne Collins

Robert Conley Jr.
Julia Gayle Cox
George Franklin Culver
Robert Lemuel Daniels
James Marlow Dougherty

MOST students take an active part in class discussions.

Each Has a Unique Purpose . . .

Margie Jean Davenport
Fay Lou Dellingham
Janet Eastes
Mildred Ann Ellenburg
Edwin Stuart English
James Pryor Davis
Kenneth Dockens
Karla Gertrude Edwards
Jerry Eugene Ellis
Marguerite Ann Enloe
Curtis Eugene Dellinger
Shirley Dockens
Pecolia Fay Edwards
Glenda Sue Emerson
Stephen Ledford Farley

Anticipation becomes stronger as seniors are measured for caps and gowns.

to Seek a Hope, a Dream

Paulia Charlene Fisher
Warren Lee Fisher
David Carroll Fletcher
Robert E. Lee Fogle

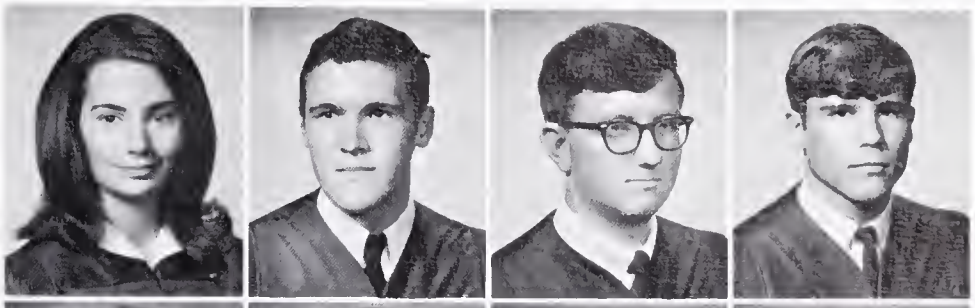

Edith Estelle Frady
Ella Juanita Franks
Ellender Faye Galloway
Larry Randall Garren

David Gaines Gilstrap
Sherry Lee Goings
Vincent Alexander Gordon
Judi Elaine Grant
Douglas Eugene Gravely

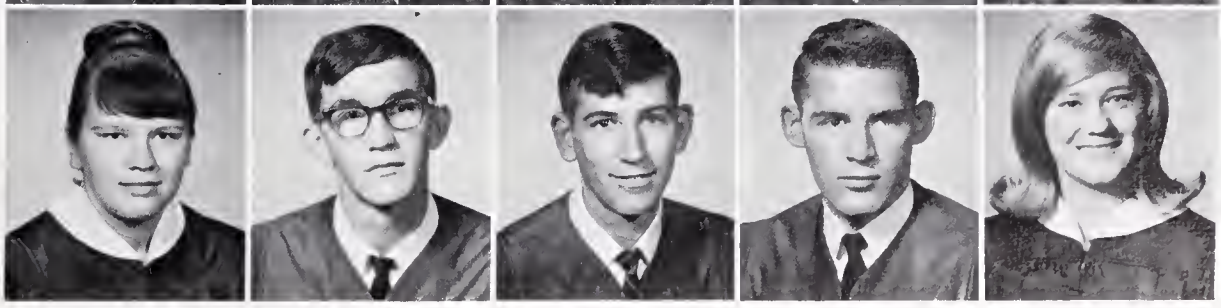

Kathleen Gray
William Howard Griffin
Johnny Ray Grogan
Jimmy Earl Groves
Carol Hamblin

With This Ring . . .

Larry Lamar Hamilton
Gary Lynn Hamlin
Betty Jo Hammill
Keith Harbin

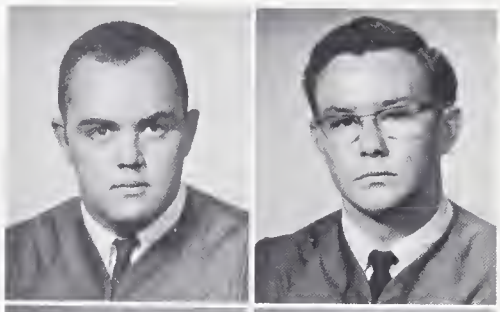

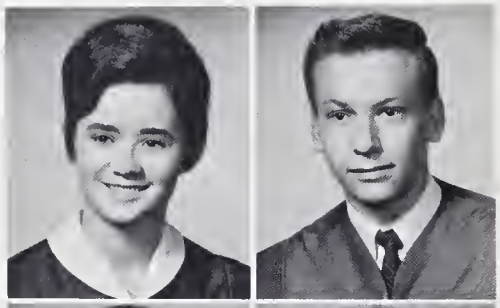

Mary Veneta Hare
Sophia Gail Hargis
Donald Irby Hayes
Martha Jane Henderson

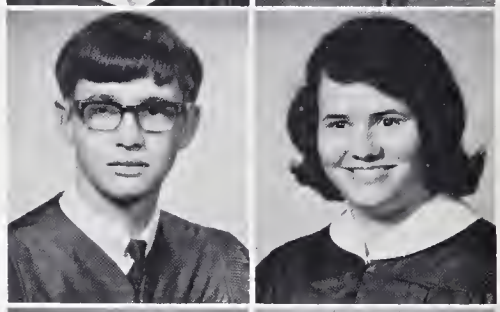

Nancy Marie Hendricks
Stanley Howard Hensley
James Larry Hinkle
Veva Darlene Hogsed

Roger Earl Holcombe Linda Cora Holden

I Dub Thee Senior

Donys Kaye Holtzclaw
Ronnie Jack Honeycutt
Michael Eugene Hooper
Steven Edwin Hooper

Amelia Ann Houck
Jan Ellen Huggins
Charlie Roger Hummicutt
Robert Cleveland Hunter

Hilda Louise Ingle
Howard Stephen Jamerson
Robin Lee Jeffers
Barbara Susan Johnson

Malcolm Blair Johnson
Margaret Gayle Johnson
James Hill Johnstone

Carroll Lee Jones
Gary Phillip Keaton
Marsha Jane Kramer

William Shakespeare . . .

Florine Edna Ladner
Juanita Maxine Lance
Deborah Easter Landreth

George White Loftis
Hugh Excell Lothery
Ellena Stone Lyda

Joyce Ann Lyday
Martha Elizabeth Lyday
Ronnie Dixon Lyday

Kim Varin studies . . . Shakespearean England?

Read, Recited, and Remembered

"Do things really go better with coke? Call Larry Nelson . . ."

Thomas Coleman Macfie
Barbara Faye Mahaffey
Jerry Lee McCall
Ronald Jack Mackey
Judith Ann Marshall
June Ann McCanley
Marlyn Maggard
Linda Gales Mays
James Arthur McCrary

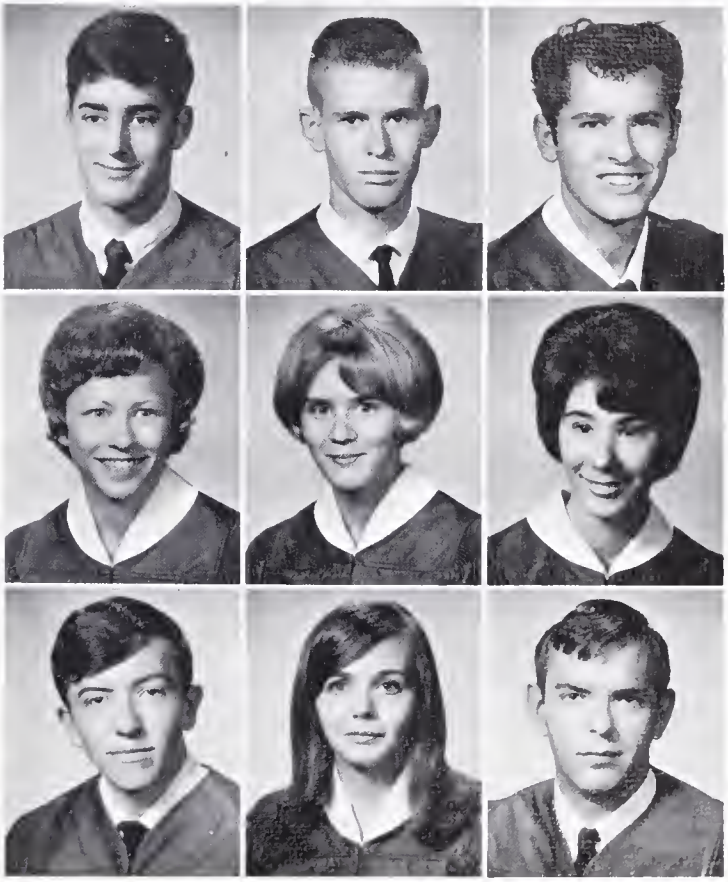

Delores Victoria McGee
Ricky Dee McKinnish
Terry Lee McMahon
Judy Charlene Meece

Ansel Joe Merrill
George Harris Millner
Don Phillip Mims
Gary Michael Monteith

Graduation's Door . . .

Sylvia Annette Monteith
Sharon Lou Moore
Kathy Lynn Morris
Larry Wayne Morris
Mike Harold Morris

Louise Jeanette Mueller
Thomas Flewellen Munro
Linda Delores Myers
Larry William Nelson
Ardath Virginia Norman

Paul James Owen
Ronnie Owen

George Henry Owenby, Jr.
Nancy Cecelia Pace

Threshold to the Future

Thomas Hall Parrish
Charles Haydn Peterson
Marie Ann Parker
Larry Judson Pierson
Brenda Gail Patterson
Ronnie Dean Ponder
Mary Alice Paxton
Lambert Wilson Poor

Karen Elaine Radford
Ronnie Steve Raxter
Lionel Eugene Riddle

Donald Lee Rigdon
Janice Marlene Richy
Donald Mason Roberts

Pamela Gail Rogers
Terrill Keith Rogers
Richard Wilber Rutherford

The Best Years of Their Lives . . .

Meridel Lee Ryan
William David Sams Jr.
Clifton Steve Sanders
Terrell Leon Scruggs

Larry Charles Sherrill
Judy Diane Shook
Vicki Lynn Shope
Carolyn Marie Simms

Kenneth Harold Sitton
Edna Mae Sprouse

Linda Faye Sizemore
Paul Junior Stephenson

Linda Otelha Smith
Marshall Barry Summy

James Michael Southerland
Paul Michael Summy

"Maybe if we take a tuck in it?"

Never to Be Forgotten

Brenda Sue Talor
Steve Delmar Tilson
Frances Elizabeth Tinsley
Henry Osmund Tohill
Larry David Tritt

Ernest Bowen Turbyfill
Carolyn Vallandingham
William Kimball Varin
Patricia Kaye Walrop
Billy Dennis Walker

Charles Edwin Warren
Rebecca Lynne Whitaker
Cecelia Whitesides
Henry Edward Whitmire
William Raymond Whitmire

Sandra Williams
Meda Jeraldine Wilson
Sandra Lee Wilson
Sheila Blythe Wilson
Sue Ella Wilson

Bobby Wood
Dennis Wood
Nancy Ella Wright
Joyce Linda Young
Robert Lee Young

NOT PICTURED
James Wayne Avery
Lynnette Elizabeth Ashworth
Rachel Buchanan
Randall Coleman
Donald Lee Crane
Jimmy Edward Devore
David John Dills
Robert Wayne Garren
Dennis Henry Hemphill
Prinscilla Ann Lott
Vincent Eugene Lynch
Eugene O'Shields
Henry Plummer
Sandra Scranton
Rebecca Scruggs
Robert Siniard
Larry Wilson Jr.

Senior Directory

OUTSTANDING IN ORIGINALITY
Shirley Dockens
Keith Harbin

PATSY INEZ ADAMS
Booster Club 3, 4, FHA 3, 4; Homeroom Officer 2.

CHARLES ARMAND ANDERS

LYNNETTE ELIZABETH ASHWORTH
Booster Club 2, 3, 4; Cheerleading 2, 3, 4-Chief; Student Council 3; Junior Play Usher 3; Junior-Senior Committee 3; Sweetheart Ball Program 3, Outstanding Senior, 4.

JAMES WAYNE AVERY
Track 4, Chorus 4.

PAUL WILLIAM BAKER, JR.
Olin Science Scholar 3; NEDT Award 2, Spanish Club 3; Baseball 4, Basketball 2; Junior-Senior Committee 3, Junior-Senior Program 3.

JOHN ALVIN BALL
Bus Driver 4; FFA 2, 3, 4.

DOROTHY VIRGINIA BANGS
Olin Science Scholar 3, 4, Booster Club 2, 3, 4; BREVARDIER Staff 3, 4, FHA 4, Junior Play Committee 3; Junior — Senior Committee 3, Sweetheart Ball Committee 2, 3, 4; Chorus 2, 3; Future Teachers' Club 4.

JANIE SUE BAUMGARNER
Booster Club 2, 3, 4; FHA 2, Junior Play Committee 3, Chorus 2; Homeroom Officer 2; Library Assistant 3.

HARRY STEVEN BAYLES
Olin Science Scholar 3, 4, NEDT Award 2; Junior-Senior Committee 3; Junior-Senior Program 3.

DOROTHY JEAN BAYNARD
Booster Club 3, 4; Bus Driver 4; Junior Play Committee 3; Chorus 2, 4

JEAN ELIZABETH BAYNARD
Spanish Club 3.

KENNETH GUDGER BAYNARD
Bus Driver 4; FFA 2, 3, 4.

MICHAEL LEE BAYNARD

SHEILA JEAN BENTLEY
Beta Club 3, 4; Booster Club 4; FHA 4; Chorus 2; Future Teachers Club 4.

PATRICIA ELAINE BIRCHFIELD
Olin Science Scholar 3; NEDT Award 2; Junior Marshall 3; Beta Club 2, 3, 4, Booster Club 2, 4, Spanish Club 3; BROADCASTER Staff 3, 4.

RAY NEAL BIRCHFIELD

PAUL ROBERT BLANKINSHIP
Swimming 2, 4, Olin Science Scholar 4.

ROBERT REID BOLT
Olin Science Scholar 3, 4, NEDT Award 2; Morehead Nomination 4; Spanish Club 3; Swimming 4; Golf 2, 4; BROADCASTER Staff 2, 3, 4.

SHIRLEY HELENE BONNETT
North Miami Senior High 2, 3; D. E. Club 4.

MARY FRANCES BRACKEN
FHA 2; Chorus 2.

SANDRA CAROLYN BRADLEY
Olin Science Scholar 3; NEDT Award 2; Torch and Scroll Award 3, Junior Marshall 3; Beta Club 2, 3, 4; Monogram Club 2; 3, 4; Basketball 2, 3, 4, BREVARDIER Staff 3, 4; Chorus 2; French Club 4-Treas.

RACHEL DIANE BREEDLOVE
Booster Club 4, D. E. Club 3; Junior Play Committee 3.

CHARLES JOSEPH BRYSON
Bus Driver 4; FFA 2, 3, 4-Vice-Pres.; Junior Play Committee 3; 4-H Club State Corn Project Winner 3; County Corn Winner 2, 3, 4; National 4-H Club Delegate 3

EMMA ELLEN BRYSON
Olin Science Scholar 3, 4; NEDT Award 2, 3, National Merit-Letter of Commendation 4, Torch and Scroll Award 3; Junior Marshall 3-Chief, Beta Club 2, 3, 4; Booster Club 2, 3, 4; Spanish Club 3; Student Council 2, 4-Sec.; BROADCASTER Staff 3, 4-Editor; Junior Play Committee 3; Junior-Senior Committee 3; Class Officer 3; Homeroom Officer 2; Governor's School Nominee 2, 3; Outstanding Senior, 4.

LARRY VAN BRYSON
Junior Play Committee 3; Junior-Senior Committee 3; Junior-Senior Program 3; Sweetheart Ball Committee 3; Sweetheart Ball Program 3; Office Assistant 3, 4.

GAIL EDITH BUCHANA
Booster Club 2, 3, 4, Chorus 2, 3, 4; Future Teachers Club 4; Dramatics Arts Club 4.

RACHEL REMONIA BUCHANAN
Sylva-Webster High School; Junior Marshall 3; Beta Club 3.

ROBERTSON WILLIAMS BUCK
Sprayberry High School, Marietta, Georgia; Swimming Team 4.

SHARON LOUISE BUCKNER

GERALD WAYNE BURDETTE
D. E. Club 4, Student Council 3.

WILLIAM EDGAR BURDETTE
Football 3, 4, Track 3.

ELDON LATHROM BYLAND
Garanger High School, Charlotte, N. C.; Salem High School, Morganton, N. C.; Greenville High School, Greenville, S. C.; Monogram Club 3; Science Club-Pres.; Future Scientists of America (FSA).

HELEN FRANCES CAMP
Chorus 3, 4.

JAMES LEWIS CANTRELL
Key Club 4, Monogram Club 4, Basketball 2, 3, 4, FFA 2, 3, 4-Sential, Treas.; Junior Play Committee 3; Junior-Senior Committee 3.

DEBORAH LOUISE CARR
Booster Club 2, 3, 4, Swimming 2; Golf 4, Student Council 2, 4, Junior Play Committee 3.

MARCIA IRENE CHARLES
Booster Club 2, 3, 4, Junior Play Committee 3, Junior-Senior Committee 3; Sweetheart Ball Committee 2, 3, 4; Chorus 3, 4

ALDON REECE CHILDRESS
D. E. Club 4; Student Council 3; Homeroom Officer 3.

LARRY ANDREW CLAYTON
Key Club 2, 3, 4, Monogram Club 2, 3, 4, Baseball 2, 3, 4, Basketball 2, 3, 4, Student Council 3.

ROBERT HUNT CLAYTON
Olin Science Scholar 3, 4, Key Club 2, 3, 4, Monogram Club 4, Baseball 2, 3, 4, Basketball 2, 3, 4; Boys' State 3; Bus Driver 4, Student Council 4- Pres.; Homecoming Court Escort 4, Class Officer 4, Outstanding Senior.

FRANCES CAROL COLEMAN
Majorette 2, 3; Booster Club 2, 4; D. E. Club 3, 4; Swimming 2; Basketball 3; Beauty Pageant 3, FHA 4, Junior Play Usher 3; Junior-Senior Committee 3; Junior-Senior Program 3; Chorus 2, 4.

RANDALL COLEMAN

MARGARET ANNE COLLINS

NEDT Award 2, Beta Club 2, 3, 4; Booster Club 2, 3-V. Pres.; 4; Student Council 2, 4; BROADCASTER Staff 4, Beauty Pageant 2, 3; FHA 4-VicepPres.; Junior Play Cast 3; Junior Plam Committee 3; Junior-Senior Committee 3; Junior-Senior Program 2, 3; Sweetheart Ball Committee 2, 3; Sweetheart Ball Program 2; Chorus 2, 3; Class Officer 3-Sec.; Future Teachers' Club 4-Sec. Treas.

ROBERT CONLEY, JR.
Football 2, Basketball 2.

JULIA GAYLE COX
Booster Club 2; D. E. Club 3, 4; FHA 2; Homeroom Officer 2-Vice-Pres.

DONALD LEE CRANE
VICA Club 4; FFA 2, 3.

GEORGE FRANKLIN CULVER

ROBERT LEMUEL DANIELS
Monogram Club 3, 4; Track 3; Basketball 2, 3, 4.

JAMES MARLOW DAUGHERTY

MARGIE JEAN DAVENPORT
Pasco High School, Dade City, Florida; Booster Club 4.

JAMES PRYOR DAVIS
Olin Science Scholar 3; Student Council 2.

CURTIS EUGENE DELLINGER
Track 3, 4; Swimming 2.

JIMMY EDWARD DEVORE
Football 3, 4, Track 2; Student Council 4.

FAYE LOU DILLINGHAM
NEDT Award 2; Booster Club 2, 3, 4; FHA 3; Junior Play Committee 3; Junior-Senior Committee 3; Sweetheart Ball Committee 2; Dramatics Arts Club 4.

OUTSTANDING IN WIT
Sharon Moore
Don Hayes

OUTSTANDING IN LEADERSHIP
Sue Ella Wilson
Robert Clayton

DAVID JOHN DILLS

KENNETH McERVIN DOCKENS
Homecoming Court Escort 2, 3, 4, Junior Play Committee 3, Sweetheart Ball Committee 3, Homeroom Officer 2-Pres., 3-Vcie-Pres.; Library Assistant 2, 3.

SHIRLEY ELAINE DOCKENS
Booster Club 2, 3, 4, Monogram Club 2, 3, 4-Sec., Treas.; Basketball 2, 3, 4; Cheerleading 2, Homecoming Court 4; Beauty Court 3; Beauty Pageant 2, 3; Junior Play Cast 3; Junior-Senior Committee 3; Sweetheart Court 2; Sweetheart Ball Committee 2, 3, 4; Homeroom Officer 2-Pres.; Outstanding Senior, 4.

JANET EASTES
Band 3; Booster Club 2, Sweetheart Ball Committee 3.

KARLA GERTRUDE EDWARDS
Band 2, 3, 4, Booster Club 4, FHA 3, Chorus 2, 3, Library Assistant 4.

MILDRED ANN ELLENBURG
Booster 2, 4, Chorus 2, 3.

JERRY EUGENE ELLIS
VICA Club 3, 4-Treas.

GLENDA SUE EMERSON
Monogram Club 2, 3, 4, Basketball 2, 3; BREVARDIER Staff 3, 4, Junior-Senior Committee 3, Sweetheart Ball Committee 3, Chorus 2.

EDWIN STUART ENGLISH
Band 2, 3, 4; Olm Science Scholar 3; Track 2; BROADCASTER Staff 4; Junior-Senior Committee 3; Junior-Senior Program 3; Chorus 2.

MARGUERITE ANN ENLOE
Booster Club 2, 3, 4, Junior Play Committee 3, Sweetheart Ball Committee 3, Library Assistant 4

STEPHEN LEDFORD FARLEY
Band 2, 3, 4-Captain, Olm Science Scholar 3, 4, Band Council 3, 4, NEDT Award 2, Morehead Nomination 4, Junior Marshall 3; Beta Club 2, 3, 4 Key Club 2, 3-Sec., 4-Pres.; Spanish Club 3, Student Council 3; BROADCASTER Staff 3, Junior Play Cast 3, Junior-Senior Program 3, Chorus 3, All-State Band 3, 4

PAULA CHARLENE FISHER
Booster Club 2, 3, 4, D.E. Club 4, Cheerleading 3, 4, FHA 3; Junior Play Committee 3, Junior-Senior Committee 3; Sweetheart Committee 2, Chorus 3.

WARREN LEE FISHER
Baseball 2, 3, 4

DAVID CARROLL FLETCHER
Bus Driver 3, 4.

ROBERT E. LEE FOGLE
Kwaj High School 2.

EDITH ESTELLE FRADY
Booster Club 2, 3, FHA 2, Junior-Senior Committee 3, Sweetheart Ball Committee 3, Chorus 2, Homeroom Officer 2.

OUTSTANDING IN SCHOOL SPIRIT
Lynn Ashworth
Rick McKinnish

ELLA JUANITA FRANKS
FHA 2; Chorus 2, 3.

ELLENDER FAYE GALLOWAY

LARRY RANDALL GARREN

ROBERT WAYNE GARREN
Monogram Club 4, Track 2.

DAVID GAINES GILSTRAP
Track 2, 3, Swimming 3, 4, Basketball 2, Homeroom Officer 2.

SHERRY LEE GOINGS
NEDT Award 2, Booster Club 3, 4, Future Teachers' Club 4

VINCENT ALEXANDER GORDON
Chorus 2, 3, 4

JUDI ELAINE GRANT
Majorette 2, 4, Baoster Club 2, 3, 4, Junior-Senior Committee 3, Sweetheart Ball Committee 2, 3, Chorus 2, 3, 4

DOUGLAS EUGENE GRAVLEY
FFA 2, 3, 4.

KATHLEEN GRAY
Spanish 3, D. E. Club 4, Chorus 3.

NORMAN GRIFFIN
Football 2, 3, 4, Track 2, 3, 4.

WILLIAM HOWARD GRIFFIN
Bus Driver 4

JOHNNY RAY GROGAN
Baseball 4

JIMMY EARL GROVES
Key Club 3, 4, Monogram Club 2, 3, 4, Baseball 2, 3, 4, Basketball 2, 3, 4, Student Council 2, 3, 4, Homecoming Court Escort 4, Class Officer 4-Vice-Pres., Homeroom Officer 3-Pres.

CAROL JEAN HAMBLIN
Mount Airy High School 2, 3; Booster Club 2, 3, FHA 2, Chorus 2; Homeroom Officer 2.

LARRY LAMAR HAMILTON
Football 2, Football Manager 3, Bus Driver 3, 4, Homeroom Officer 3, Office Assistant 3.

GARY LYNN HAMLIN
Football 2; FFA 2, 3, 4- Reporter.

BETTY JO HAMMILL
Booster Club 2, 3, 4, Junior Play Cast 3, Junior Play Committee 3, Junior-Senior Committee 3; Sweetheart Ball Committee 2, 3; Dramatic Arts Club 4, Future Teachers Club 4.

KEITH HARBIN
Rosman High School, Football 3; Monogram Club 4, Bus Driver 3, 4, Student Council 2, 3; Class Officer 2, 3, Office Assistant 2, 3, 4, Outstanding Senior, 4.

MARY VENETA HARE
Booster Club 2, 3, 4, Activities Chairman, Basketball Manager 4; Sweetheart ball Committee 3, 4; Chorus 2, Library Assistant 4.

SOPHIA GAIL HARGIS
Majorette 3; Booster Club 2, 3, 4, Junior Play Committee 3, Junior-Senior Committee 3, Sweetheart Ball Committee 2, 3, Chorus 2, Homeroom Officer 2.

DONALD IRBY HAYES
Andress High School, El Paso, Texas, Outstanding Senior, 4.

DENNIS HUNT HEMPHILL

MARTHA JANE HENDERSON
VICA Club 4, FHA 2.

NANCY MARIE HENDRICKS
West Henderson High School, Hendersonville North Carolina, D. E. Club 4

STANLEY HOWARD HENSLEY
Bus Driver 3, 4, FFA 2.

JAMES LARRY HINKLE
Homeroom Officer 2

VEVA DARLENE HOGSED
Booster Club 2, 3, 4 Chorus 2, 3.

ROGER EARL HOLCOMBE

LINDA CORA HOLDEN
Student of the Month 3.

OUTSTANDING IN SPORTS
Robin Jeffers
Charlie Peterson

DONYS-KAYE HOLTZCLAW
Olm Science Scholar 3; NEDT Award 2, Torch and Scroll Award 3, Junior Marshall 3, Beta Club 2, 3-Sec Treas., 4, Monogram Club 2, 3, 4, Basketball 2, 3, 4, Bus Driver 4, Student Council 2, BREVARDIER Staff 2, 3, 4 Editor, Chorus 2, 4 Accompanist, French Club 4 Vice Pres, Governor's School Nominee 2, 3.

RONNIE JACK HONEYCUTT
Monogram Club 3, 4, D. E. Club 4, Football 3, 4, Track 2.

MICHAEL EUGENE HOOPER
Olm Science Scholar 3, 4, NEDT Award 2, Track 2, 3, 4 Homeroom Officer 2.

STEVEN EDWIN HOOPER
Bus Driver 3, 4, FFA 2, 3, 4

AMELIA ANN HOUCK
Booster 2, 3, Junior Play Committee 3, Sweetheart Ball Committee 2, 3; Homeroom Officer 3, Library Assistant 3.

JANICE ELLEN HUGGINS
Booster Club 2, 3, 4, Junior Play Committee 3, Sweetheart Ball Committee 3; Library Assistant 4.

CHARLIE ROGER HUNNICUTT

ROBERT CLEVELAND HUNTER
Swimming 4; Bus Driver 3, 4; Homecoming Court Escort 4, Junior Play Committee 3; Homeroom Officer 2, 3.

HILDA LOUISE INGLE
FHA 2, 3, Chorus 2, 4.

OUTSTANDING IN MUSIC
Marie Parker
Terry McMahon

ROBIN LEE JEFFERS
Olin Science Scholar 3, 4; NEDT Award 2, Beta Club 3, 4; Booster Club 2; Spanish Club 3; Monogram Club 2, 3, 4; Basketball 2, 3, 4; BREVARDIER Staff 3, 4; Chorus 2; Most Valuable Basketball Player 3; All Conference for Basketball 3; Outstanding Senior, 4.

BARBARA SUSAN JOHNSON
Booster Club 2, 3, 4; Student Council 3; Junior Play Usher 3; Junior-Senior Committee 3; Junior-Senior Program 3, Sweetheart Ball Committee 2, 3; Chorus 2, 3; Office Assistant 4, French Club 4-Sec.; Future Teachers' Club 4.

MALCOLM BLAIR JOHNSON
Key Club 3, 4; Monogram Club 2, 3, 4, Baseball 2, 3, 4, Swimming 2, 4; Student Council 2, 4; Homecoming Court 3, 4; Junior-Senior Program 3; Sweetheart Ball Committee 3; Homeroom Officer 2-Pres.

MARGARET GAYLE JOHNSON
Booster Club 2, 3, 4; Spanish Club 3, Student Council 3; Homecoming Court 4, Beauty Court 2; Beauty Pageant 2, 3, FHA 4-Pres.; Junior Play Cast 3; Junior Play Committee 3; Junior-Senior Committee 3; Junior-Senior Program 2, Sweetheart Court 3; Sweetheart Ball Committee 2, 3; Sweetheart Ball Program 3; Homeroom Officer 2, 3; Future Teachers' Club 4-Pres.

OUTSTANDING IN ACADEMICS
Ellen Bryson
Chip Munro

JAMES HILL JOHNSTONE
VICA Club 2, Track 2; Chorus 2, 4.

CARROLL LEE JONES
VICA Club 4.

GARY PHILLIP KEATON
Football 3, 4

MARSHA JANE KRAMER
Majorette 2, 4, Booster Club 2, 3, 4, Homecoming Court 4, Beauty Court 3; Beauty Pageant 2, 3; Junior Play Cast 3, Junior Play Committee 3; Junior-Senior Committee 3; Junior-Senior Program 3; Sweetheart Ball Committee 2, 3, Future Teachers' Club 4.

FLORINE EDNA LADNER
Gulfport High School, Gulfport Mississippi; Pearl-McLaurin High School, Jackson, Mississippi; Irvin High School, El Paso, Texas, FHA 3; Homeroom Officer 2, Future Teachers' Club 4.

JUANITA MAXINE LANCE

DEBORAH EASTER LANDRETH
Booster Club 3; Spanish Club 3, Chorus 2, 3, Future Teachers' Club 4.

GEORGE WHITE LOFTIS
Seaford Senior High School, Seaford, Delaware; Olin Science Scholar 3, 4, Key Club 3, 4-Treas.; Swimming 4, BROADCASTER Staff 4; Junior Play Committee 3; Junior-Senior Program 3.

HUGH EXCELL LOTHERY
Chorus 3, 4; Band 2, 3, 4-Drum Major; Band Council 4.

ELENA STONE LYDA
Booster Club 2, 3, 4; Homecoming Court 4, Junior Play Cast 3, Junior Play Committee 3, Junior-Senior Committee 3, Sweetheart Ball Committee 2, 3, Homeroom Officer 3; Future Teachers' Club 4.

JOYCE ANN LYDAY
Booster Club 2, 3, FHA 2, 3, 4

MARTHA ELIZABETH LYDAY
Booster Club 2, 3, 4; Spanish Club 4; Student Council 4, BROADCASTER Staff 3, 4-Feature Editor; FHA 4-Sec., Junior Play Committee 3; Junior Play Usher 3; Junior-Senior Committee 3; Sweetheart Ball Program 2, 3, Chorus 2, Homeroom Officer 2, 3, Future Teachers' Club 4-Vice-Pres.

RONNIE DIXON LYDAY
D. E. Club 4, FFA 3, 4.

VINCENT EUGENE LYNCH
Key Club 3, 4, Monogram Club 2, 3, 4, Football 2, 3, 4, Track 3, 4.

THOMAS COLEMAN MACFIE
Monogram Club 2, 3, 4; Swimming 2, 4

RONALD JACK MACKEY
Spanish Club 3.

MARLYN MAGGARD
Rosman High School; FFA 2, 3.

BARBARA FAYE MAHAFFEY
VICA Club 4; FHA 2; Chorus 2.

JUDITH ANN MARSHALL
NEDT Award 2; Booster Club 2, 3, 4, Junior Play Usher 3.

linda gales mays
Torch and Scroll Award 3; Junior Marshall 3; Beta Club 2, 3, 4, Bus Driver 4, BREVARDIER Staff 4, French Club 4.

JERRY LEE McCALL
FFA 2, 3, 4

JUNE ANN McCAULEY
FHA 2, 3, 4

JAMES ARTHUR McCRARY
VICA Club 3, 4, Bus Driver 2.

DELORES VICTORIA McGEE

RICKY DEE McKINNISH
NEDT Award 2; Key Club 3, 4; Monogram Club 3, 4-Vice-Pres.; Football 3, 4, Track 3, Basketball 2; Student Council 2; Junior Play Cast 3; Junior Play Committee 3; Junior-Senior Committee 3, Junior-Senior Program 3; Class Officer 2-Vice-Pres.; Homeroom Officer 2-Pres., Outstanding Senior, 4.

TERRY LEE McMAHON
Band 2, 3, 4, Chorus 2, 3, 4.

JUDY CHARLENE MEECE
Olin Science Scholar 3; Torch and Scroll Award 3, Junior Marshall 3; Beta Club 2, 3, 4; Spanish Club 3; Student Council 4; Chorus 2, 40 Future Teachers' Club 4.

ANSEL JOE MERRILL
Bus Driver 3, 4, FFA 2, 3, 4-Pres.

GEORGE HARRIS MILLNER
Junior Play Committee 3.

DON PHILLIP MIMS
D. E. Club 3, 4, Homecoming Court Escort 4.

GARY MICHAEL MONTEITH
VICA Club 4, Bus Driver 3; FFA 2, 3.

SYLVIA ANNETTE MONTEITH
Olin Science Scholar 3; Torch and Scroll Award 3; Junior Marshall 3, Beta Club 2, 3, 4, Spanish Club 3, Monogram Club 2, 3, 4, Basketball 2, 3, 4, Bus Driver 4, BREVARDIER Staff 3, 4; Chorus 2; DAR Citizenship Award 4; Outstanding Senior, 4.

SHARON LOU MOORE
Booster Club 2, 3, 4, Cheerleading 4; Junior Play Committee 3; Chorus 2; Outstanding Senior, 4.

KATHY LYNN MORRIS
Booster Club 4; Junior Play Committee 3.

LARRY WAYNE MORRIS
VICA Club 4, Football 2, 3, Track 2, 3, FFA 2, 3; Junior Play Committee 3.

MICHAEL HAROLD MORRIS
Key Club 2, 3, 4, Monogram Club 3, 4, Football 2, 3, 4, Track 2, 3, Basketball 2.

LOUISE JEANNETTE MUELLER
Olin Science Scholar 4; Booster Club 2, 3, 4, Junior Play Committee 3.

THOMAS FLEWELLEN MUNRO
Olin Science Scholar 3, 4, NEDT Award 2, Torch and Scroll Award 3, Morehead Nomination 4; Junior Marshall 3, Beta Club 2, 3-Vice-Pres., 4-Pres.; Spanish Club 3-Pres., Baseball 3, 4, Swimming 2, 4, Bus Driver 4, Student Council 3, 4, BREVARDIER Staff 4, Junior-Senior Committe 3; Junior-Senior Program 3, Homeroom Officer 3-Vice-Pres.; Outstanding Senior, 4.

LINDA DELORES MYERS
Golf 3; Chorus 2.

LARRY WILLIAM NELSON
Key Club 2, 3, 4-Vice-Pres.; Monogram Club 2, 3, 4-Pres.; Football 2, 3, 4-Co-Captain, Baseball 2, 3, 4, Basketball 2, 3; Bus Driver 3, 4, Student Council 2, 3, 4, Junior Play Cast 3; Junior Play Committee 3, Junior-Senior Committee 3, Class Officer 2, 3-Pres.; All Conference in Baseball 3; All Conference in Football 3, 4.

ARDATH VIRGINIA NORMAN
Chorus 2, 3; Library Assistant 3.

EUGENE O'SHIELDDS
FFA 2, 3.

PAUL JAMES OWEN
Bus Driver 3, 4.

RONNIE OWEN

GEORGE HENRY OWENBY, JR.
Bus Driver 3.

NANCY CECELIA PACI
Booster Club 2, 3, 4. Student Council 4. Junior Play Committee 3; Chorus 2, 3, 4.

MARIE ANN PARKER
Band 2, 3, 4; Band Council 4-Chief Counselor, Student Conductor; Booster Club 2, 3, 4, Homecoming Court 4; Beauty Pageant 2, 3; Junior Play Usher 3; Junior-Senior Committee 3; Chorus 3, 4; Homeroom Officer 2; All-State Band 2, 3; Outstanding Senior, 1.

THOMAS HALL PARRISH
Junior Play Cast 3, Library Assistant 4.

BRENDA GAIL PATTERSON
Olin Science Scholar 4, Booster Club 2, 3, 4, Monogram Club 4; Cheerleading 3, 4, Student Council 3, Homecoming Court 4; Beauty Pageant 2, 3; Junior Play Cast 3; Junior Play Committee 3; Junior-Senior Committee 3; Sweetheart Court 3; Chorus 2; Class Officer 4; Homeroom Officer 2; Future Teachers' Club 4.

MARY ALICE PAXTON
Charles D. Owen High School; Booster Club 3, 4, Junior Play Committee 3; Sweetheart Ball Committee 3, Nominated for Governor's School 2.

CHARLES HAYDN PETERSON
Key Club 4, Monogram Club 3, 1, Football 3, 4, Basketball 2, 3, 4, Bus Driver 3, 4, Student Council 4, Junior Play Committee 3; Homeroom Officer 4-Vice-Pres: Outstanding Senior.

LARRY JUDSON PIERSON

HENRY IRA PLUMMER
Junior Play Committee 3.

RONNIE DEAN PONDER
Baseball 2, 3, 4.

LAMBERT WILSON POOR
NEDT Award 2; Track 3, Basketball 2, Homeroom Officer 3.

KAREN ELAINE RADFORD
NEDT Award 2; Booster Club 2, 3, 4, Junior Play Committee 3, Future Teachers' Club 4

RONNIE RAXTER
NEDT Award 2; Track 2, 3, Basketball 2.

JANICE MARLENE RICHEY
Booster Club 3, FHA 2, 3, Chorus 2.

LIONEL EUGENE RIDDLE

DONALD LEE RIDGON
Olin Science Scholar 3, 4, NEDT Award 2, Morehead Nomination 4, Junior Marshall 3, Key Club 2, 3, 4, Spanish Club 3, Monogram Club 2, 3, 4, Football 2, Football Manager 3, 4, Baseball 2, 3, 4, Basketball 2, Basketball Manager 3, 4, Bus Driver 3, 4, Student Council 3, 4-Vice-Pres.; Junior Play Cast 3, Junior-Senior Committee 3, Junior-Senior Program 3, Student of the Month 2, Class Officer 3-Vice-Pres.; Homeroom Officer 3-Pres., Outstanding Senior

DONALD MASON ROBERTS
VICA Club 3, 4.

ALVIS LOUISE ROBINSON

PAMELA GAIL ROGERS
Booster Club 2, 4; Chorus 2.

TEBRILL KEITH ROGERS
Football 2, Track 2; Bus Driver 3, 4, Junior Play Committee 2.

RICHARD WILBER RUTHERFORD
Olin Science Scholar 3, 1, NEDT Award 2, Spanish Club 3; Monogram Club 3, 1, Track 2, 3; Basketball 2, Basketball Manager 3, BROADCASTER Staff 2, 3, 4; Junior-Senior Program.

MERIDEL LEE RYAN
Band 2, 3, 4, Olin Science Scholar 3, 4, NEDT Award 2, Junior Marshall 3; Beta Club 3, 4, Spanish Club 3, Swimming 2, 4, BREVARDIER Staff 3, 4

WILLIAM DAVID SAMS, JR.
Olin Science Scholar 3, 4; NEDT Award 2; Torch and Scroll Award 3, Morehead Nomination 4, Junior Marshall 3, Beta Club 2, 3, 4, Key Club 2, 3, 4, Spanish Club 3; Monogram Club 3, 4, Football 2, 3, 4, Baseball 2; Track 3, 4, Basketball 2; Basketball Manager 3, 4, Student Council 2, 3, 4; BREVARDIER Staff 4, Junior Play

OUTSTANDING IN SCHOOL ACTIVITIES
Joyce Young
Jim Groves

Cast 3, Junior Play Committee 3, Junior-Senior Committee 3; Junior-Senior Program 3; Sweetheart Ball Program 2; Chorus 2, 3; Class Officer 4-Pres.; All-Conference Football 4.

CLIFTON STEVE SANDERS
VICA Club 3, 4.

SANDRA LYNN SCRANTON
Highland High School, Albuquerque, New Mexico; FHA 4, Library Assistant 4.

TERRELL LEON SCRUGGS
Baseball 4

LARRY CHARLES SHERRILL
Student Council 2, 4; Junior Play Committee 3; Homeroom Officer 3, Library Assistant 3.

JUDY DIANE SHOOK
Booster Club 4, FHA 2; Chorus 3, 4.

VICKI LYNN SHOPE
Enka High School, Booster Club 2, D. E. Club 4, Basketball 2; FHA 3, 4, Chorus 3, Homeroom Officer 2-Treas., Library Assistant.

CAROLYN MARIE SIMMS
Booster Club 2, 1.

ROBERT EARL SINYARD
Key Club 3, 4, Monogram Club 3, 4, Football 2, 3, 4, Football 2, 3, 4, Track 3, Golf 4.

KENNETH HAROLD SITTON
D. E. Club 4, Track 2; Chorus 2, 3.

LINDA FAYE SIZEMORE
Booster Club 4, FHA 2, 3; Chorus 2, 3, 4, Library Assistant 4.

LINDA OTELLIA SMITH
Booster Club 4 FHA 2, Library Assistant 4

JAMES MICHAEL SOUTHERLAND
Homeroom Officer 2, 3.

EDNA MAE SPROUSE
Booster Club 2, 3, 4, D. E. Club 3; VICA Club 1.

PAUL JUNIOR STEPHENSON

MARSHALL BARRY SUMMEY
Bus Driver 3, 4, FFA 2, 3, 4-Sect.

PAUL MICHAEL SUMMEY
Key Club 4, Monogram Club 4, Baseball 3-Manager; Basketball Manager 2.

BRENDA SUE TAYLOR
Booster Club 4, Library Assistant 4

STEVE DELMAR THESON
D. R. Club 4, Football 3, FFA 3.

FRANCES ELIZABETH TINSLEY
Booster Club 3, 1, Bus Driver 4, FHA 4

HENRY OSMUND TOHILL

LARRY DAVID TRITT

ERNEST BOWEN TURBYFILL
Junior Play Committee 3

CAROLYN VALLANDINGHAM
Student Council 3; FHA 2, 3, Chorus 4

KIM VARIN
Orange County High School, French Program 4

PATRICIA KAYE WALDROP
Booster Club 2, Chorus 2, French Club 4

BILLY DENNIS WALKER
VICA Club 4, Student Council 3.

CHARLES EDWIN WARREN
D. E. Club 3, 4-Pres., Basketball 3, Student Council 4.

REBECCA LYNNE WHITAKER
Booster Club 2, Library Assistant 4, French Club 4.

CECELIA WHITESIDES

HENRY EDWARD WHITMIRE
Chorus 2, 3, 4

WILLIAM RAYMOND WHITMIRE
Band 2, 3, 4-Concert Master; Band Council 4, Olin Science Scholar 3, 4, NEDT Award 2, Track 2, 4, Junior-Senior Committee 3, Chorus 3, All-State Band 3, 4.

SANDRA LEE WILLIAMS
Majorette 3, 4; Booster Club 2, Class Officer 3.

LARRY WILSON, JR.
VICA Club 4, FFA 2, 4.

MEDA JEBALDINE WILSON
Booster Club 2, D. E. Club 4, FHA 2, 4.

SANDRA LEE WILSON
Booster Club 2, Chorus 2; French Club 4.

SHEILA BLYTHE WILSON
Booster Club 2, 3; Spanish Club 2, 3, Monogram Club 2, 3, 4, D. E. Club 4, Basketball 2, 3, 4, Student Council 3, FHA 3; Chorus 2, 3, Homeroom Officer 3.

SUE ELLA WILSON
Olin Science Scholar 3; Booster Club 2, 3, 4-Sec. Treas., Monogram Club 4; Basketball Manager 4, Student Council 2, 3; Beauty Court 2; Beauty Pageant 2, 3, Junior Play Usher 3; Junior-Senior Committee 3; Chorus 2; Class Officer 4-Treas.; Homeroom Officer 2, 3, Office Assistant 4; French Club 4-Pres.; Future Teachers' Club 4, Outstanding Senior, 4.

BOBBY WOOD

DENNIS KYLE WOOD
D. E. Club 4.

NANCY ELLA WRIGHT
NEDT Award 2; Booster Club 3, 4, Spanish Club 4 Junior Play Committee 3, Library Assistant 4

JOYCE LINDA YOUNG
NEDT Award 2, Booster Club 2, 3, 4-Pres., Spanish Club 3; Monogram Club 4, Basketball 2, Basketball Manager 3; Beauty Pageant 3, Junior Play Cast 3; Junior-Senior Committee 3; Sweetheart Ball Committee 2, 3, 1, Class Officer 2-Sec. Treas.; Homeroom Officer 2, 3-Pres.

ROBERT LEE YOUNG
Track 2.

OUTSTANDING IN CITIZENSHIP
Sylvia Monteith
Don Rigdon

Hall of Fame

Top ten per cent of the Senior Class — FRONT ROW: Bill Sams, Bill Buck, Anne Collins, Mike Hooper, Meridel Ryan, Nancy Wright, Sylvia Monteith. SECOND ROW: Sue Wilson, Linda Mays, Chip Munro, Don Rigdon, Donys-Kaye Holtzclaw, Dorothy Bangs, Sandy Bradley, Robert Bolt. THIRD ROW: Juanita Lance, Ellen Bryson, Pat Birchfield, Sharon Buckner, Robin Jeffers, Judy Meece, Steve Farley.

Ellen Bryson — Valedictorian

Highest Honor Students of the 1967 Senior Class: Linda Mays, Ellen Bryson, Chip Munro, Judy Meece, Sylvia Monteith Donys-Kaye Holtzclaw.

Those cited for outstanding scholastic achievement include: Ellen Bryson, a National Merit Semi-Finalist; Bill Sams, a Morehead Nominee; Donys-Kaye Holtzclaw, recipient of Furman Honor Scholarship.

Junior Marshals: Jeff Lea, Cherie Childers, Bill Bowen, Janice Crane, Bob Misenheimer, Nell Norman, Sheri Woody, Sammy Norwood, Rita Hooper, Jack Stillwell, Linda Siniard, Bob Brown, Dottie Hill.

Who's Who

Miss Rhuemma Carter was chosen as Transylvania's Educator of the Year: Don Rigdon was chosen as Teenager of the Year. Also, Don was a nominee for the Herbert Worth Jackson Memorial Scholarship.

Sylvia Monteith was presented the D.A.R. Good Citizenship Award.

Glenda Emerson was the local first-place winner in the International Lions' Club Peace Essay Contest.

Robert Clayton was selected to represent Brevard Senior High School at Boys' State.

Beauty Pageant

Beto, Robina, Marina, and Estéban closed the pageant with mariachi music.

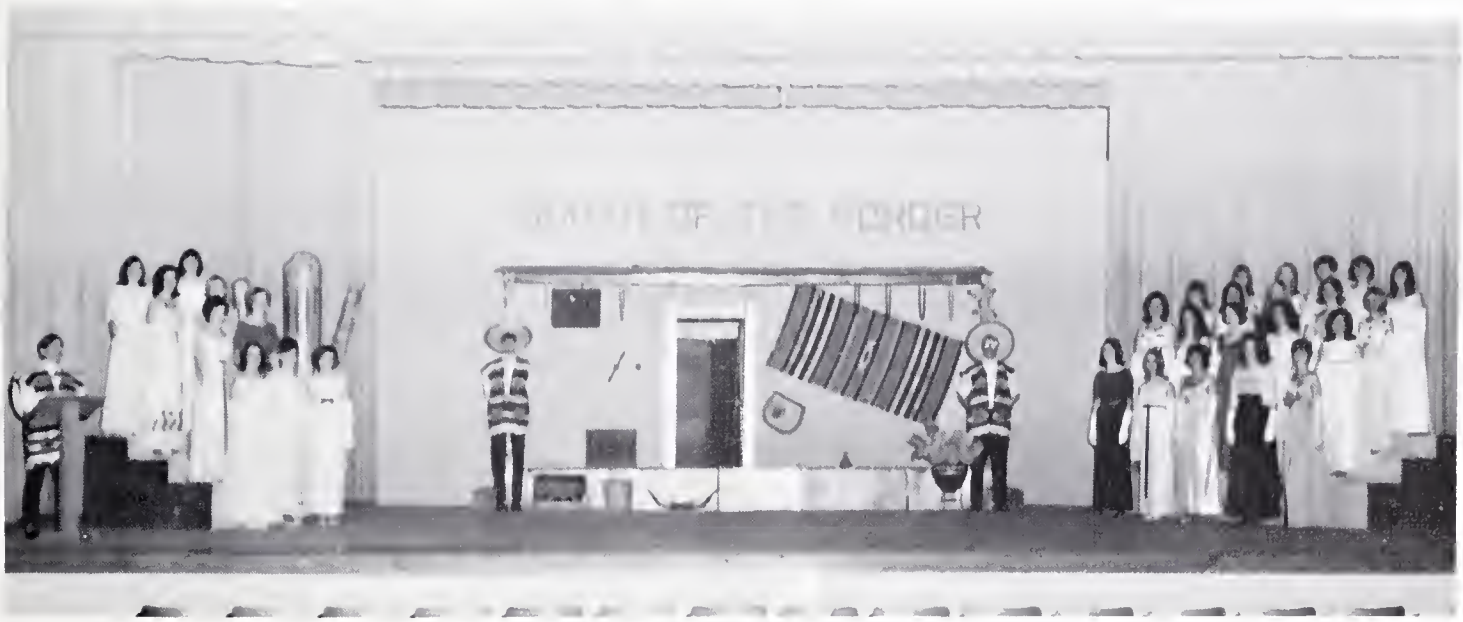

Lovely girls elected by classes for beauty pageant . . . rehearsal . . . at last the day arrives . . . girls, dresses, make up . . . counting the minutes until the presentation . . . going "South of the Border" . . . "Duck your head" . . . the seemingly endless walk across the stage . . . "I hope the music doesn't change" . . . reaching the riser with a sigh of relief . . . singers and guitars ease tension . . . the curtain is drawn . . . a day to be remembered . . . "You looked stunning".

The Senior Candidates and the Master of Ceremonies, Chip Munro.

Beauty Court

Sophomore Attendant
MISS BRENDA DILL

Junior Attendant
MISS JAN DYAR

Senior Attendant
MISS SHIRLEY DOCKENS

Sophomore Attendant
MISS DEBBIE FOOTE

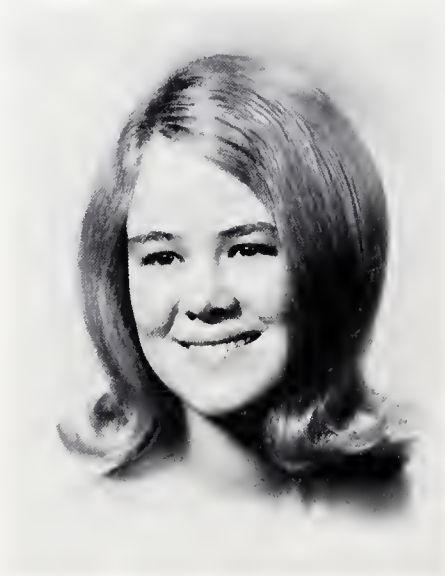

Junior Attendant
MISS PAT SAWYER

Senior Attendant
MISS MARSHA KRAMER

Freshman Attendant
MISS SHARON FRISBEE

Miss Brevardier 1967

Miss Margaret Johnson

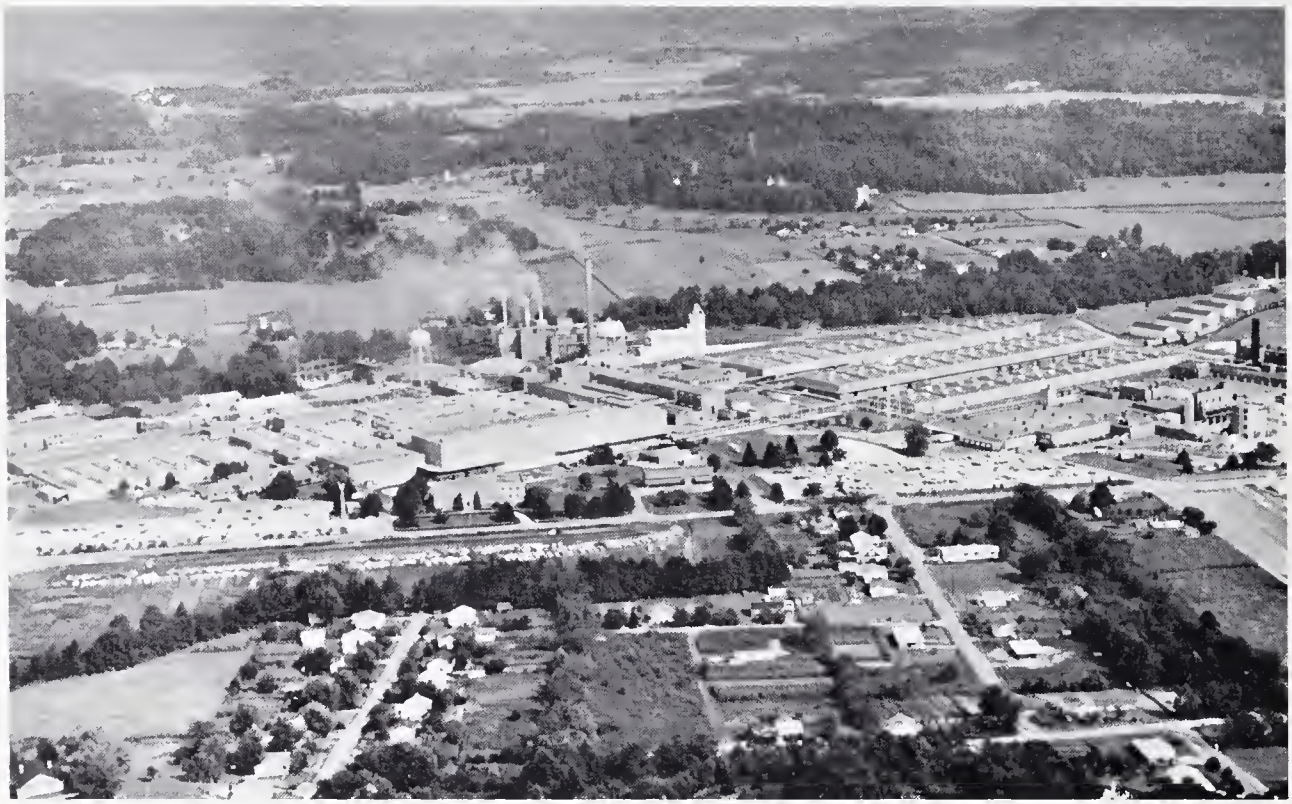

Compliments of

Olin

Olin Mathieson Chemical Corporation

PISGAH FOREST, NORTH CAROLINA

PEARCE-YOUNG-ANGEL

WHOLESALE FOODS

FRESH—FROZEN—CANNED—DRIED

Dial 2-6751

Asheville N. C.

Sincere Wishes to the Faculty and Class of '67

BREVARD JEWELERS AND GIFT SHOP

Mrs. J. H. Cox and Employees

Dial 883-2380

Opposite the Court House

Compliments of

PISGAH BUILDERS SUPPLY

LUMBER AND BUILDING SUPPLIES

Pisgah Forest, N. C.

Phone 883-3107

Compliments of

SLEDGE RADIO & T. V.

SALES and SERVICE

28 East Jordan Street

Phone 883-4460

Compliments of

PISGAH INDUSTRIAL LOAN CO., INC.

JONES' NEWS STAND

GOOD AS THE BEST—

BETTER THAN MOST

Compliments of

FRANK PARKER CONTRACTOR

Route 1

Pisgah Forest, N. C.

Custom Building

TANKERSLEY'S

FLORIST

Brevard, N. C.

Phone 883-4220 Night Phone 883-5676

Compliments of

UNITED

FIVE AND TEN

Compliments of

DR. ROLAND

Compliments

of a

FRIEND

LYDA-McCRARY

FORD

SALES — SERVICE

Phone 883-4151

Compliments of

ROBERT MELTON

Compliments of

THE

ANNUAL STAFF

Compliments

of a

W P N F

Located Adjacent to the

Beautiful Campus of Brevard

College

For the Best in

Radio Entertainment

KEEP YOUR DIAL SET

AT 1240

W P N F

Brevard, N. C.

Service First Keys *Satisfaction Always*

PRINTING CORPORATION

POST OFFICE BOX 8 - 309-11 E. McBEE AVE.
GREENVILLE, SOUTH CAROLINA

Josten's Products
Symbolize
Your Accomplishments

- Finest Traditions
- School Spirit
- Achievement
- Graduation

Josten's
GENERAL OFFICES
OWATONNA, MINNESOTA

AUSTIN'S STUDIO

RECORDS — SHEET MUSIC

PORTRAITS

And All Branches

of Photography

Owned & Operated By
Mr & Mrs. Frank Harmon

Phone
883-5106

SUNSET MOTEL

First Class Accommodations
Central Heating — New
Throughout
Room Phones — T.V.
Hwy. 64—S. Broad St. Brevard, N.C.

Compliments of

MITCHELL-BISSELL COMPANY

Rosman, N. C.

Phone 883-2120

SINIARD BROTHERS

Hauling, Grading, Ditching, Asphalt
Paving & Resurfacing, Sand & Stone
Old Hendersonville Hwy.
Brevard, N. C.

I've reduced electric rates 16 times!

DUKE POWER

SEARS ROEBUCK AND CO

Shop at SEARS and Save

Satisfaction Guaranteed
or Your Money Back
Phone 883-8232

TRANTHAM'S DEPT. STORE

East Main Street
Brevard, N. C.
Dry Goods and Shoes
Ready-to-Wear

MORRIS PHARMACY

Your Family Drug Store

PRESCRIPTIONS —

OUR SPECIALTY

1 West Main St.

Phone 883-4300

Triangle DRIVE IN

Enjoy Our Food At Home

Owned And Operat By Mr & Mrs. V L Ta

Open 7 Days A Week

WE SPECIALIZE IN CARRY OUT ORDERS

CURB SERVICE

TELEPHONE YOUR ORDER IT WILL BE READY WHEN YOU ARRIVE

883-3270

Located At S Caldwell & Hiway 64

S BROAD ST

BREVARD N

TALLEY'S BARBER SHOP

17 West Main 883-3790

PISGAH CANDY COMPANY

Brevard, N. C.

Wholesale Candy

Drug Sundries and

Paper Supplies

TINSLEY'S NURSERY

EVERGREENS

FLOWERING SHRUBS

TREES

Located 3 Miles South of

Brevard on Hwy. 276

Greenville Highway — 883-2601

Compliment of

WESTERN AUTO

THE FAMILY STORE

East Main Street Phone 883-2495

Brevard, N. C.

Sealtest
ICE CREAM

SEALTEST FOODS

SEALTEST ICE CREAM AND MILK

Ralph Parrish, *Manager*

Dial 883-3770 Box 88

Brevard, N. C.

THE TRANSYLVANIA TIMES

"A Prize-Winning Newspaper"

Keep Up With All
the News of
Transylvania County
by Reading

Telephone 883-4091

Mims & Lyday

TV & Radio Sales and Service
Authorized Zenith Dealer

40 West Jordan Street

BREVARD, N. C.

Compliments of

MARGARET'S
BEAUTY SALON

OWENBY BROTHERS
AMOCO

GAS WITH NO LEAD

Corner of Broad and Jordan

Brevard, N. C.

taste that beats the others cold... Pepsi pours it on!

Compliments of

PAT'S

SHOE MART

Plummer's

BREVARD, N. C.

PATTERSON'S of BREVARD Department Store

SPORTSWEAR

PORKY PIG BAR B-Q

Asheville Highway

Phone 883-4980

Bar B-Q our specialty

Perkin's Oil Co.
and
Laundry & Coal Co.

Phone 883-4441

RED DIAMOND SERVICE STATION

North Broad Street 883-2655

Service Plus Quality

the american thread company

extends its BEST WISHES to the members of the "Class of 1967" as they embark on another leg of their journey into the future

And I said to the man who stood at the gate of year: "Give me a light that I may tread safely into the unknown." And he replied: "Go out into the darkness and put your hand into the hand of God. That shall be to you better than light and safer than a known way."

Minnie Louise Haskens

american thread

HALL'S ESSO SERVICE

883-9942

Pisgah Forest, N. C.

Compliments of

IMPERIAL MOTOR LODGE

Highway 64-276 North

JOE'S LITTLE STORE

985 Asheville Highway

FISHING AND HUNTING SUPPLIES

Congratulations to

The Class of 1967

KEARNS GROCERY and MEAT MARKET

Compliments of

K & M AUTO

Phone 883-3420

LOWES BREVARD ASSOCIATE STORE

Asheville Highway

McCRARY'S FLORIST

FOR FLOWERS OF DISTINCTION

U. S. 64

Brevard, N. C.

Phone 883-3523

MACFIE'S DRUG STORE

"The Rexall Store"

Compliments of

GOODWILL MOTOR CO., INC.

PONTIAC BUICK

GMC and JEEP

Sales and Service

Phone 883-4111

Brevard, N. C.

MOORE FUNERAL HOME

Brevard, N. C.

Phone 883-5311

Compliments of

FRANK MOODY FUNERAL HOME

883-5580

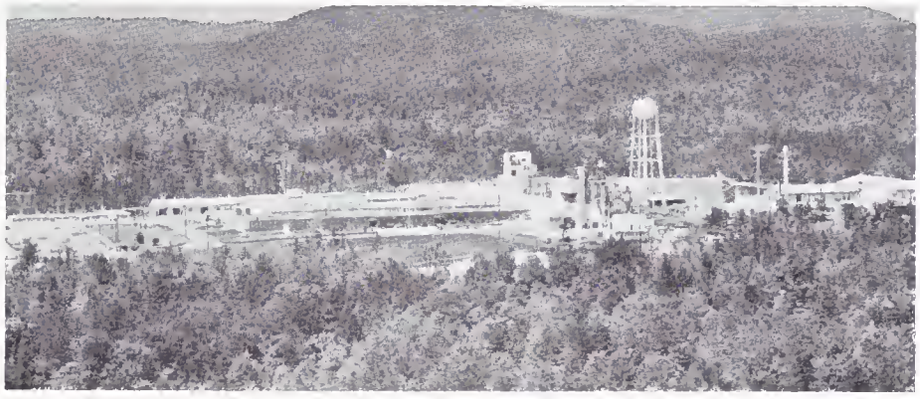

DU PONT . . . *makers of high quality x-ray film*

BREVARD PLANT

E. I. DU PONT DE NEMOURS & COMPANY

Incorporated

Compliments of

MILLER'S LAUNDRY AND CLEANERS

King Street Telephone 883-5591

Abercrombie's

JEWELRY — FURNITURE

100-102 N. Broad St.

Phone 883-5260

Brevard, N. C.

Compliments of

Mack Allison Hardware Center

McCRARY AUTO SERVICE, INC.

883-2676 Sales and Service 883-3676

THE BEST IN WRECKER SERVICE

CHEVROLET Brevard, North Carolina OLDSMOBILE

Compliments of

THE BEAUTY NOOK

143 E. Main St. 883-2185

BURGIN'S STORE

1004 Hendersonville Rd.

Brevard, N. C.

Open seven days a week

7 A.M. ta 11 P.M.

DRUG MUTUAL

ASSOCIATED INDEPENDENT DRUG STORES

Rx Rx

OWNER OPERATED 1962

Meet Your Friends At

VARNER'S

YOUR WALGREEN AGENCY
PAUL OWENBY, Owner
Office: 883-4165 Sundays & Holidays: 883-2543
Brevard, N. C.
If no answer: 883-2445

BOYD'S RECAPPING SERVICE

GOODYEAR TIRES

1005 Hendersonville Highway

Brevard, N. C.

THE BEAUTY SALON

Jardan Street Phone 883-4390

Brevard, N. C.

Cangratulatians and Best

Wishes ta Class af '67

BAKER'S JEWELRY

TU 883-4781

BREVARD LUMBER COMPANY

"Where Quality and Service

are guaranteed"

348 King St. 883-3860

BREVARD COLLEGE

Offers

University Parallel Work

In

Pre-Prafessianal

Liberal Arts Business

Pre-Engineering Music

Fully Accredited

Resident Students . . . $1200 per year
Day Students . . . . . $560 per year

—Write—

DIRECTOR OF ADMISSIONS

Brevard College

Brevard, N. C.

BILTMORE DAIRIES

Supreme In Quality

Phone 883-5500

BRIDGES COAL & OIL CO.

P.O. Bax 229 Brevard, N. C.

Caal — Fuel Oil — Kerasene

— Ice

Phane 883-5161

Compliments of

BOWER'S STORE

Household Goods

Sports Equipment

41 E. Main Street Brevard, N. C.

Clothing for the entire family

CO-ED THEATRE

and

BREVARD DRIVE-IN THEATRE

Brevard, N. C.

Compliments of

BELK'S

57-59 E. Main Street

Brevard, N. C.

BERRY'S RESTAURANT

From A Snack To a Banquet

935 Asheville Highway

Compliments of

B & B FEED AND SEED CO.

AND

BRITTAIN TRACTOR CO.

BREVARD'S

1ST UNION NATIONAL BANK OF NORTH CAROLINA

. . . . NORTH CAROLINA'S FAMILY OF HOME TOWN BANKS

Compliments of

BELDING HEMINGWAY CORTICELLI

Hendersonville, N. C.

JEWELRY'S FINEST CRAFTSMEN

Until We Meet Again

It has been our privilege to supply your fine class with a magnificent school ring. As you travel life's path you will meet Balfour again and again. Balfour serves Colleges, Industry, and the Armed Forces with the same superb product quality — the same friendly efficient service. Good Luck and warm Congratulations to our lifetime friends!

Albert Bealle - John Bruce
Dave Odom

L.G. Balfour Company
ATTLEBORO MASSACHUSETTS

Compliments of

BREVARD POLICE DEPARTMENT

Best Wishes

BREVARD CHAMBER OF COMMERCE

QUENTIN CRANE'S USED CARS

Route 1, Pisgah Forest
East of Intersection 276
on U.S. Hwy. 64

Compliments of

COLEMAN TIRE COMPANY

N. Caldwell Street
Brevard, N. C.

Compliments of

CASE CABINET SHOP

TILE AND GLASS
CONTRACTOR
883-3330

CONGRATULATIONS
AND BEST WISHES
TO CLASS OF 1967

CASSELS 5 & 10

ENJOY THAT
REFRESHING NEW FEELING!

Compliments of

CARDINAL CLEANERS

1 West Morgan St.

Brevard, North Carolina

Phone 883-2162

Compliments of

COLLINS' ESSO

CHICK-N BURGER DRIVE-IN

From Chicken to a Burger

Dining Room or Curb

947 Asheville Hwy.

Compliments of

CITIZENS TELEPHONE COMPANY

DIXIE CLEANERS

Dial 883-3460

Brevard, N. C.

GAITHER'S RESTAURANT

34 S. Broad Street

Brevard, North Carolina

JAMES C. GAITHER

Real Estate and Insurance

Brevard, North Carolina

Compliments of

FRANCIS & WRIGHT, INC.

Fertilizer, Feed, Seed, and Hardware

128 W. Main Street

Brevard, N. C.

Phone 883-2103

DUVALL'S DRUGS, INC.

883-8182

N. Broad St. Brevard, N. C.

Clark-Fowler Cigar Division of Hav-a-Tampa Cigar Corp.

Distributars af

PAPER PRODUCTS

SCHOOL SUPPLIES

INSTITUTIONAL FOODS

Compliments of

HAROLD'S SUPER MARKET

North Brevard

Hamilton's Electric Motor Service

Motor Rewinding a Specialty
Industrial — Commercial
NEW AND USED MOTORS
330 King St 883-2170
Brevard, N. C.
Autharized Hotpoint Dealer and Service

Hayes Motors, Inc.

Chrysler & Plymauth

Sales & Service

Brevard, N. C. 883-2705

HUNTER HEATING

ARMSTRONG FURNACES

24 Haur Service Phone 883-3248

Bob Hunter, Owner

Houston Furniture Company

Complete Line of

FURNITURE AND PHILCO APPLIANCES

53-55 East Main Street

Dial 883-3400

COMPLIMENTS OF OUR PERSONNEL

AT THE NASA TRACKING STATION

RCA SERVICE COMPANY

A Division of Radio Corporation of America

Autographs

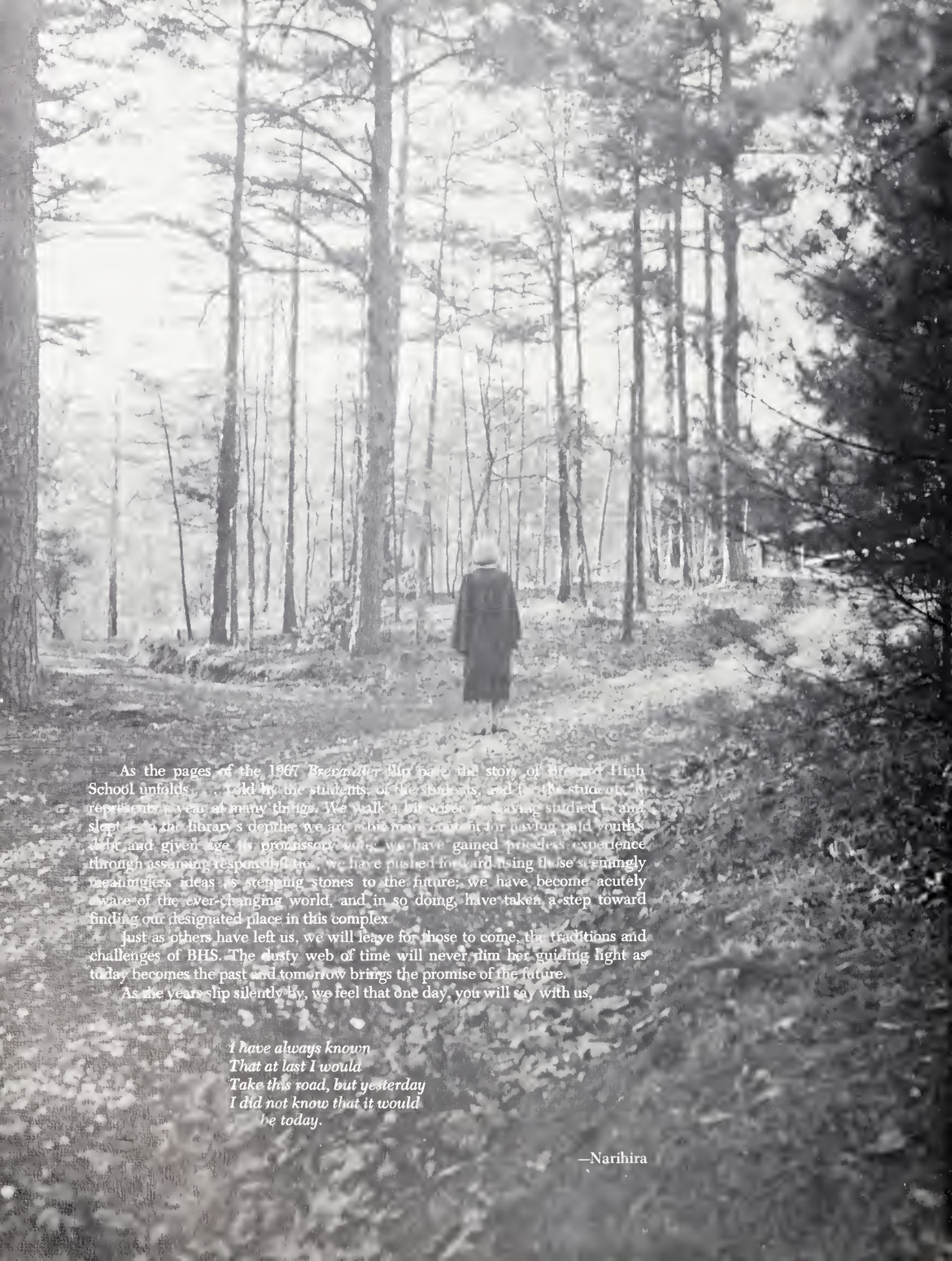

As the pages of the 1967 *Brevardian* flip past, the story of Brevard High School unfolds. . . . Told by the students, of the students, and for the students, it represents a year of many things. We walk a bit wiser for having studied hard and slept in the library's depths; we are a bit more content for having paid youth's debt and given age its promissory notes; we have gained priceless experience through assuming responsibilities; we have pushed forward using those seemingly meaningless ideas as stepping stones to the future; we have become acutely aware of the ever-changing world, and in so doing, have taken a step toward finding our designated place in this complex.

Just as others have left us, we will leave for those to come, the traditions and challenges of BHS. The dusty web of time will never dim her guiding light as today becomes the past and tomorrow brings the promise of the future.

As the years slip silently by, we feel that one day, you will say with us,

I have always known
That at last I would
Take this road, but yesterday
I did not know that it would
be today.

—Narihira

TRANSYLVANIA COUNTY LIBRARY
3 8079 1022 1298 2